

Staying Out of Trouble in Pediatric Orthopaedics

Steve Gibbons, MD, FAAOS
Assistant Professor Orthopaedic Surgery
Associate Program Director
UT Health Orthopaedics San Antonio
06/24/2022



UT Health
San Antonio

I have no disclosures.



Who Am I?





Who Am I?

UT Southwestern
Medical Center





Who Am I?





Who Am I?

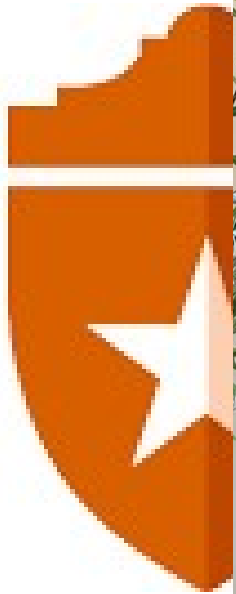

Outline

Elbow Fractures

Physeal Fractures

Tarsal Coalitions

Femur Fractures

Non-accidental Trauma

SCFE

DDH

Outline

Elbow Fractures

Physeal Fractures

Tarsal Coalitions

Femur Fractures

Non-accidental Trauma

SCFE

DDH

The Elbow

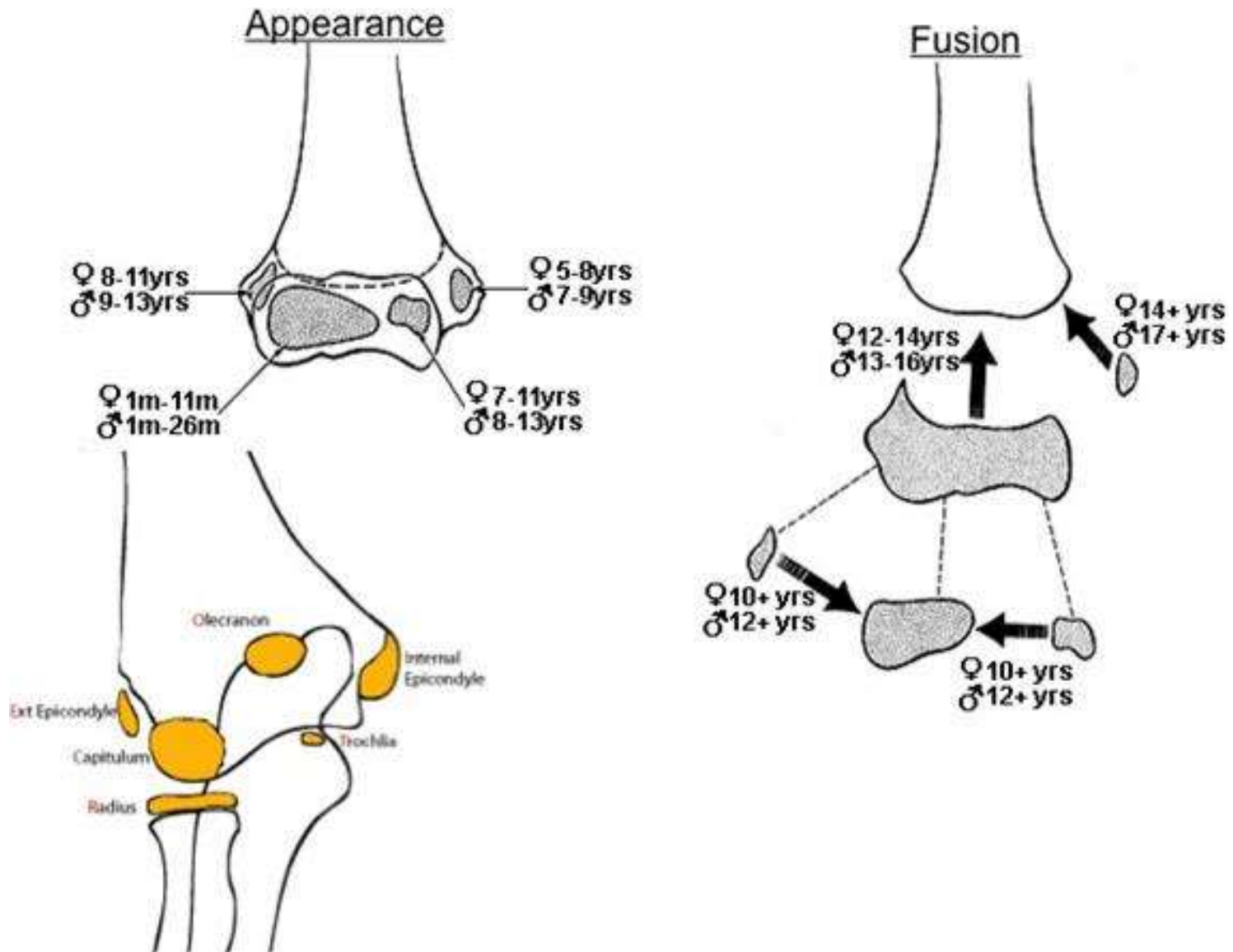

The Elbow

C - 2

R - 4

M - 6

T - 8

O - 10

L - 12

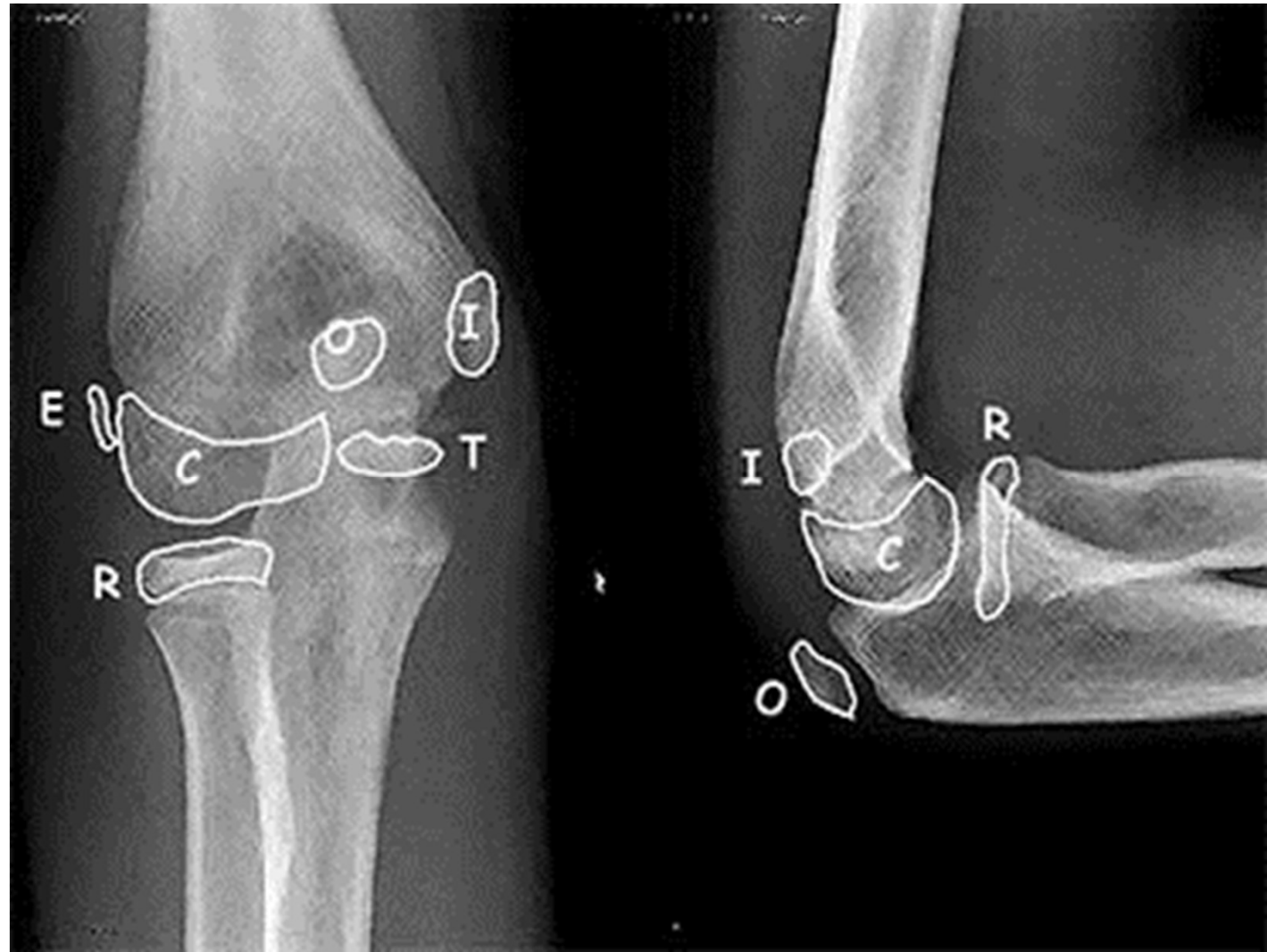

The Elbow

C – 2

R – 4

M – 6

T – 8

O – 10

L – 12

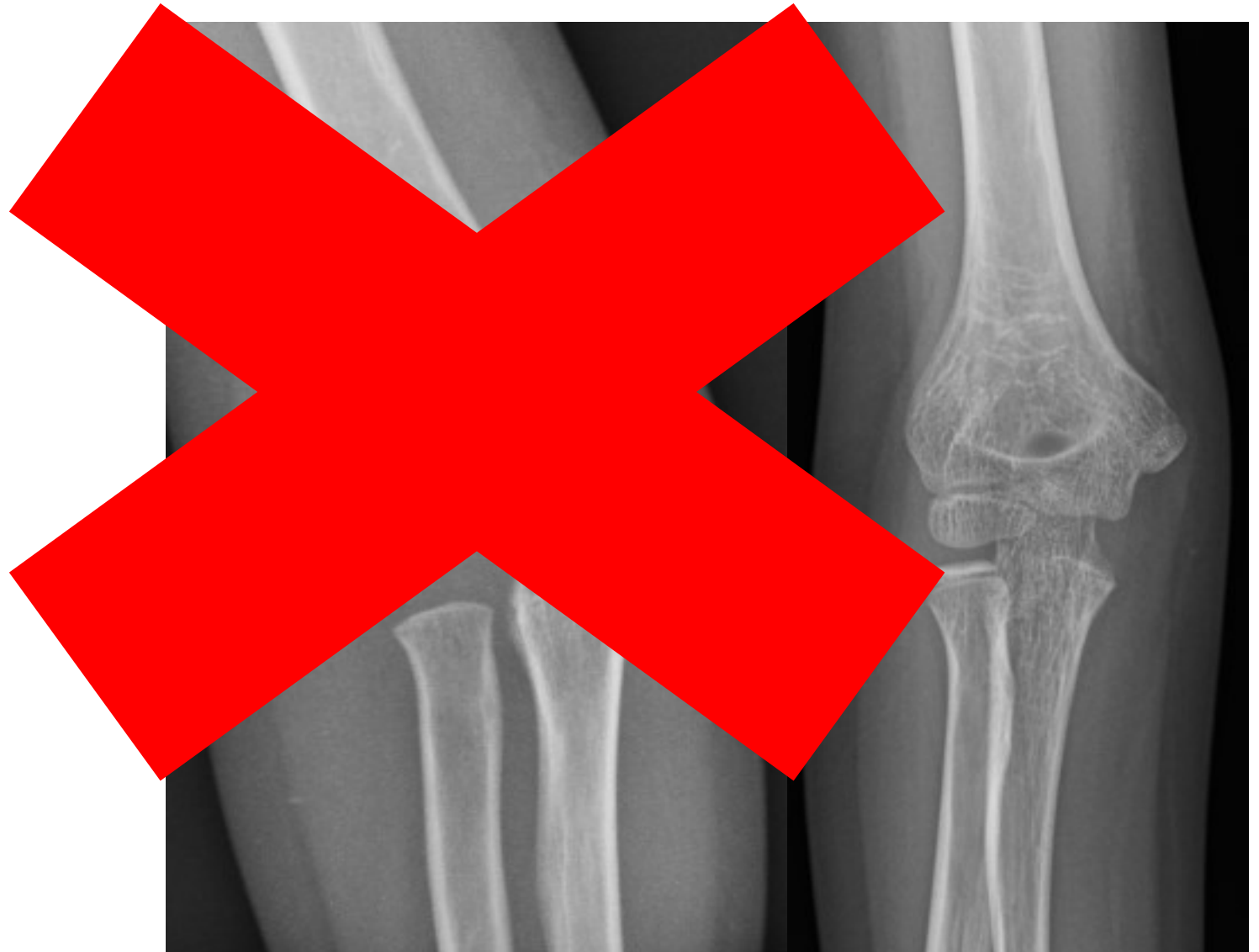

Supracondylar Humerus Fx

Common injury

Often needs surgery

AIN palsy



Fat Pad Sign

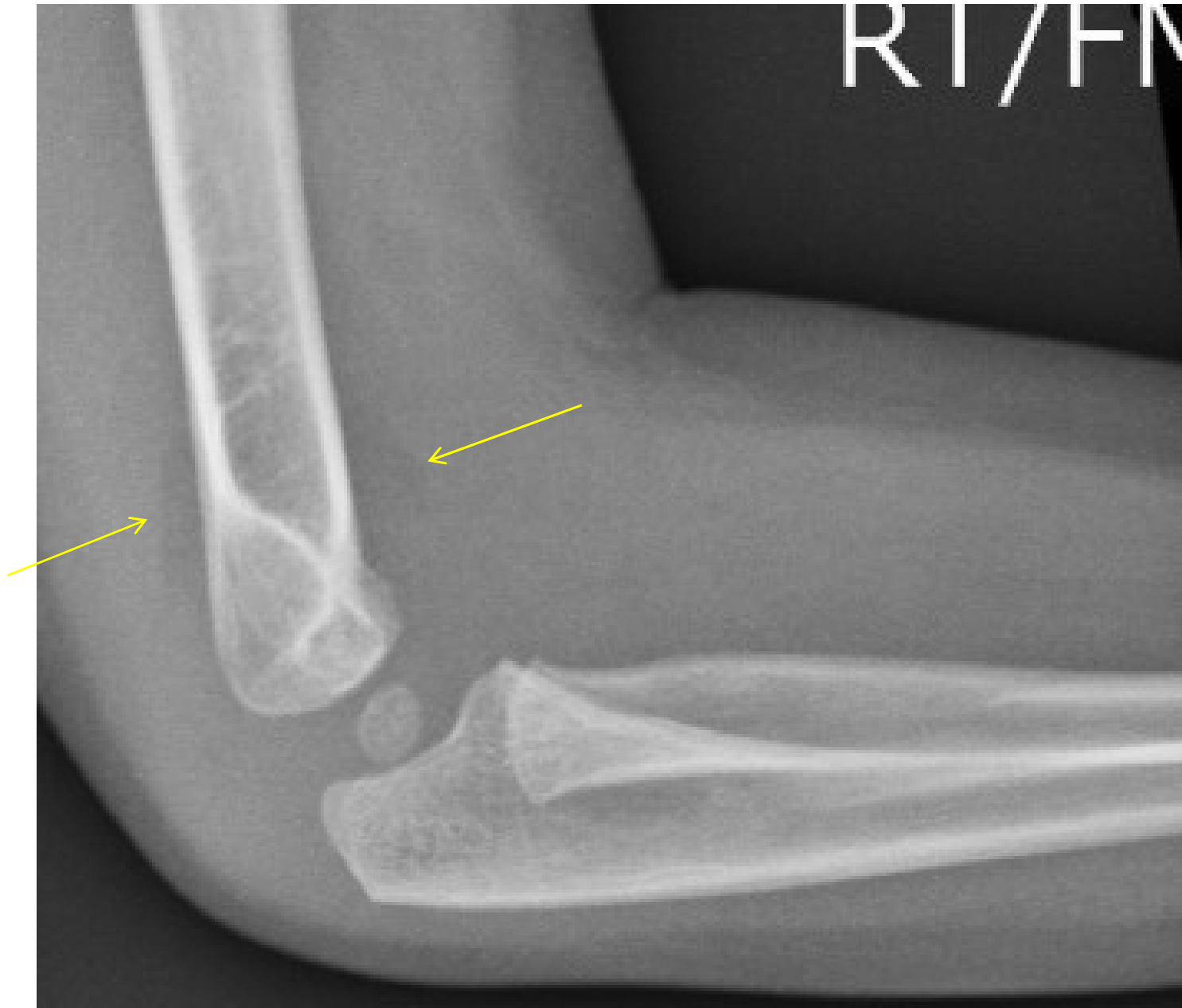

Fat Pad Sign



Anterior Humeral Line



Anterior Humeral Line

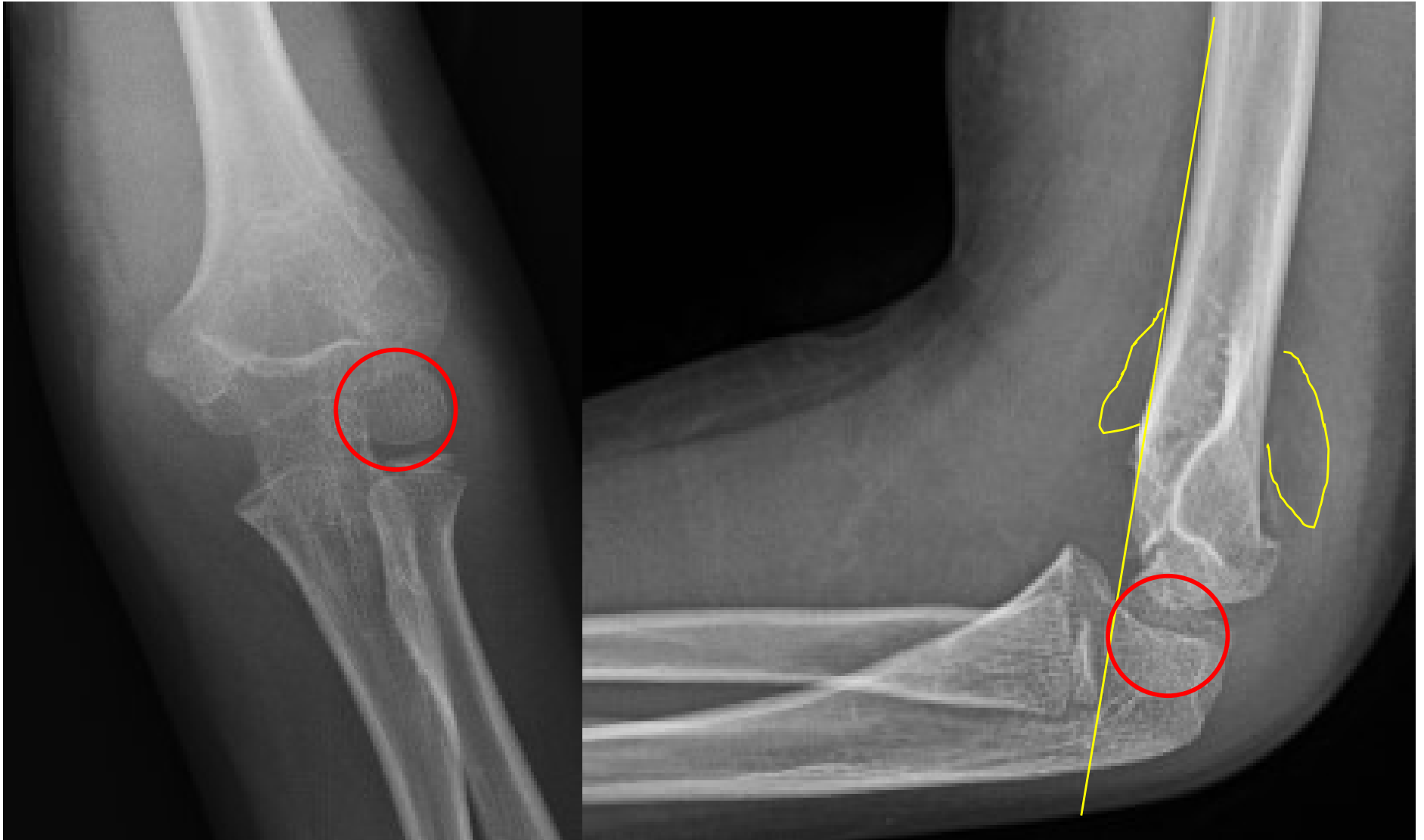

Supracondylar Humerus Fx

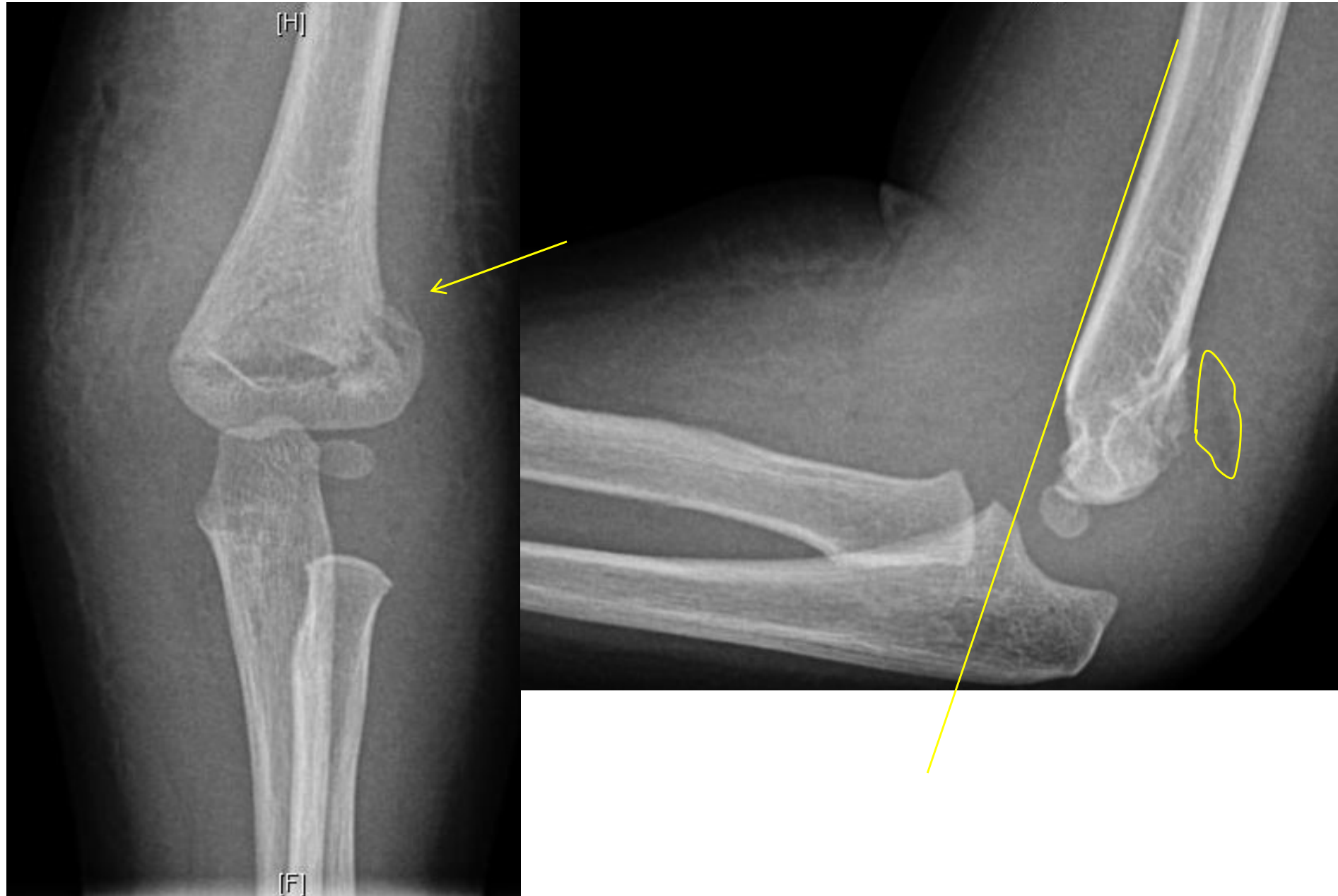

Supracondylar Humerus Fx

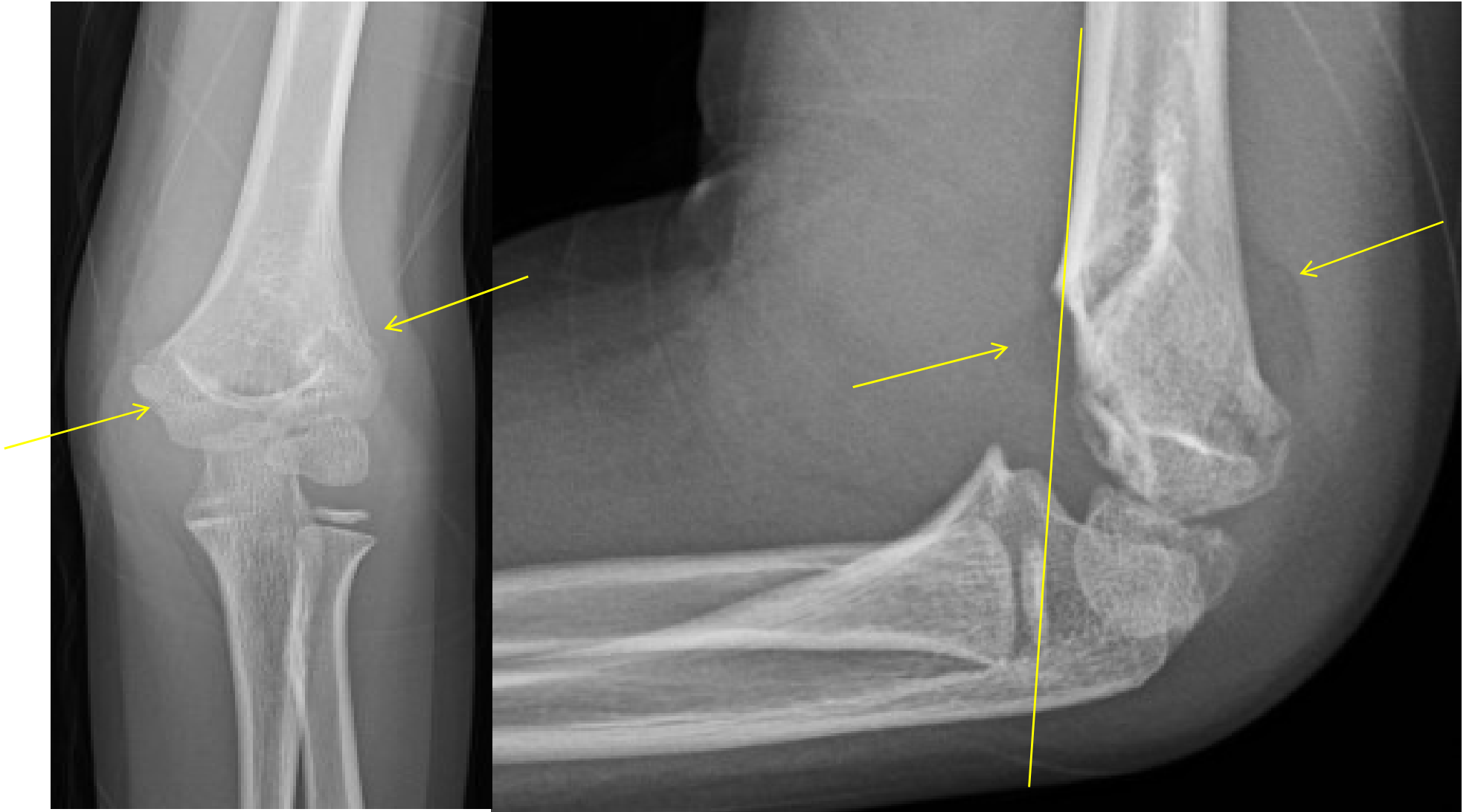

Supracondylar Humerus Fx

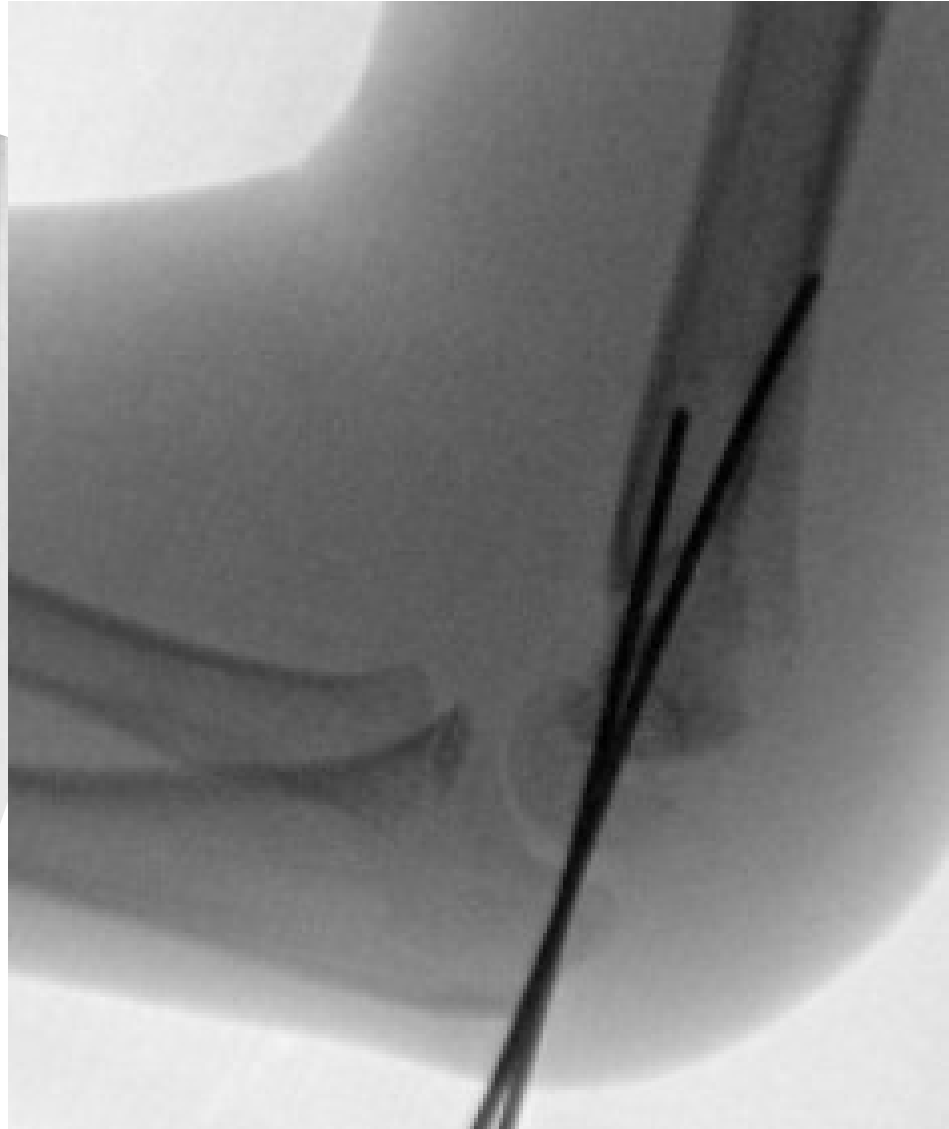

Supracondylar Humerus Fx



Medial Epicondyle Fractures



Medial Epicondyle Fractures

50% associated with elbow dislocation

Should try to reduce elbow



Medial Epicondyle Fractures



Monteggia Fractures

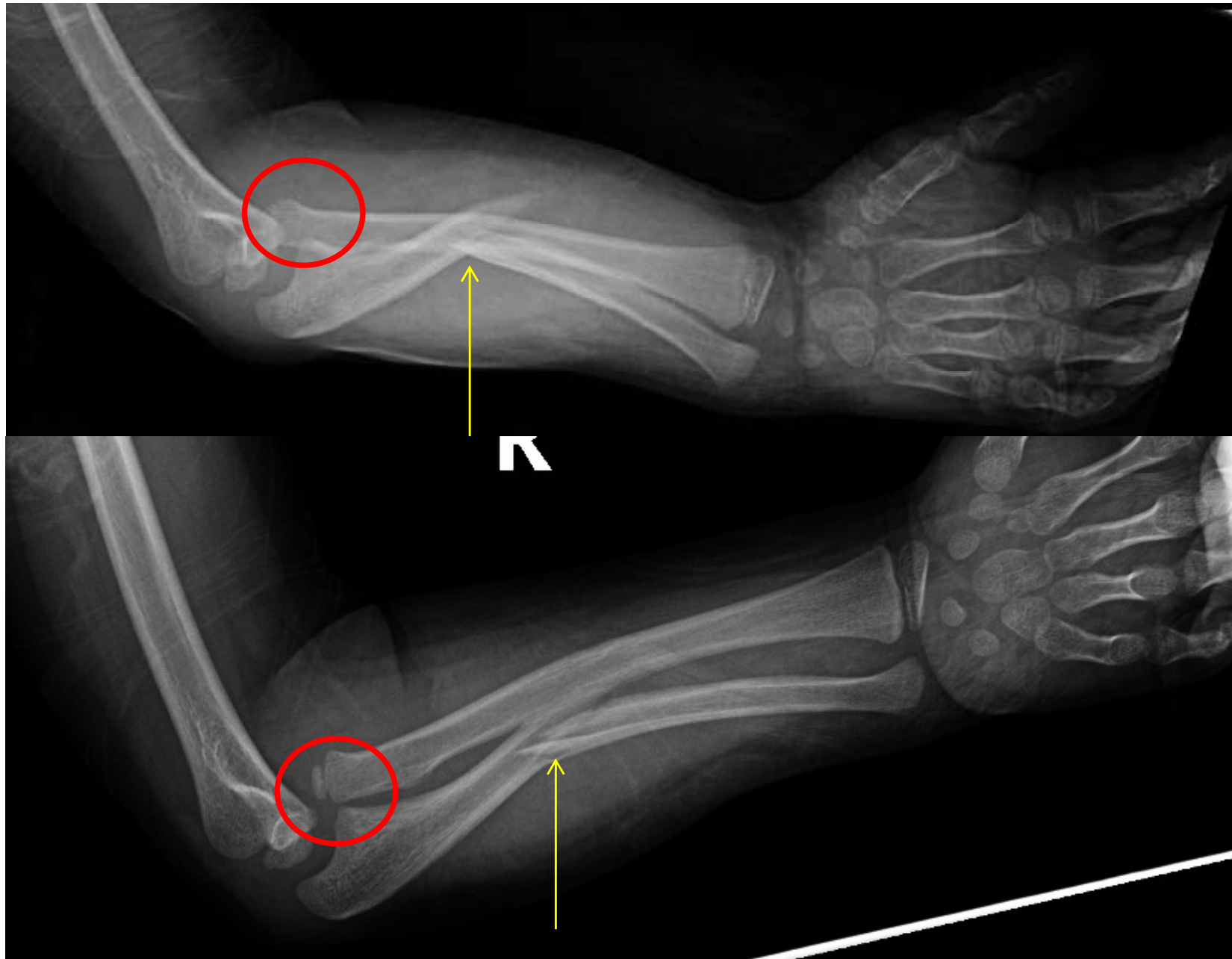

Imaging

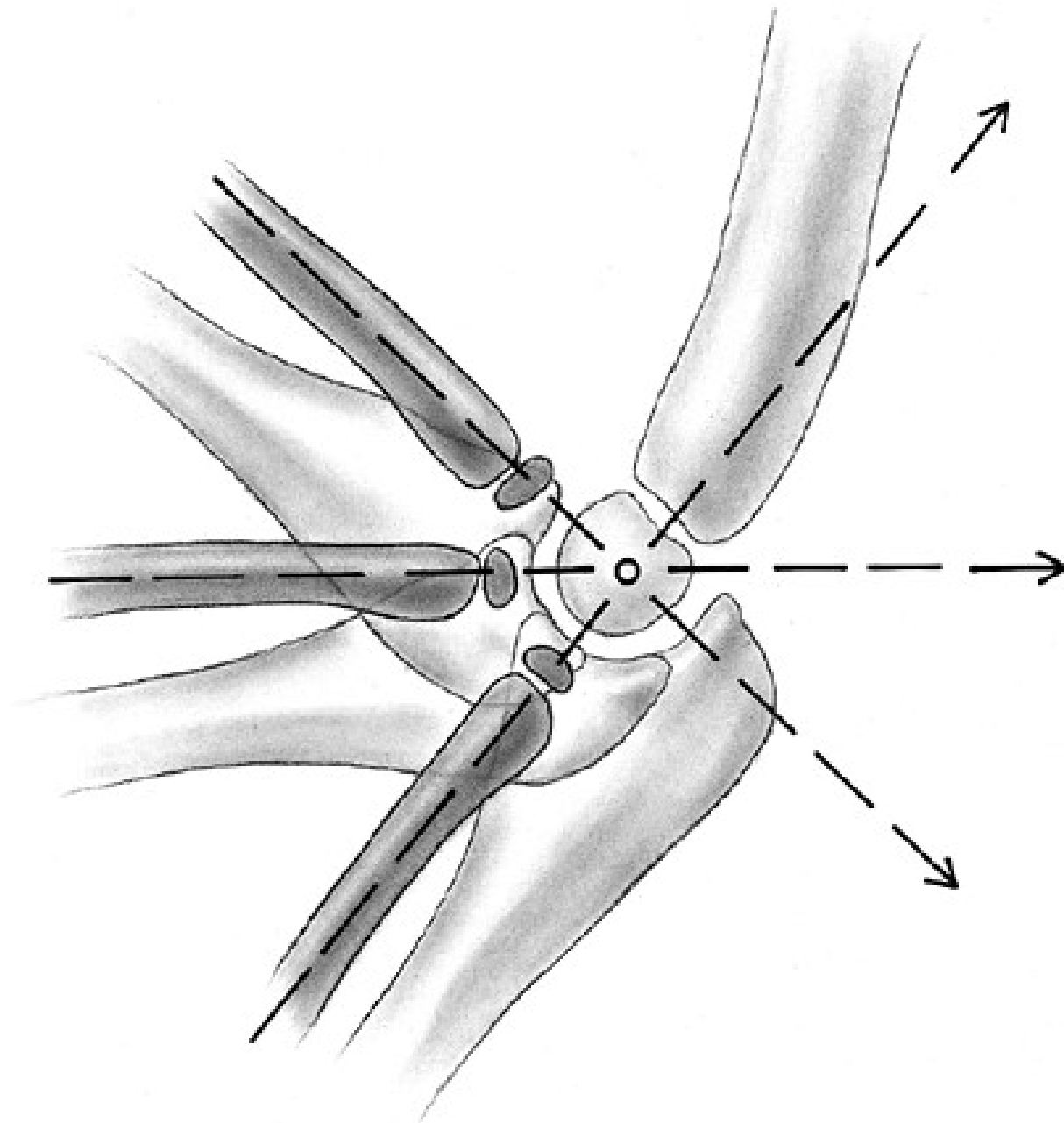

Imaging



Treatment

Closed reduction and casting

Closed reduction, IMN

Open reduction and plating



Monteggia Fractures



Monteggia Fractures



Monteggia Fractures



Lateral Condyle Fractures

2nd Most common elbow fracture

Most need operative fixation



Lateral Condyle Fractures



Lateral Condyle Fractures

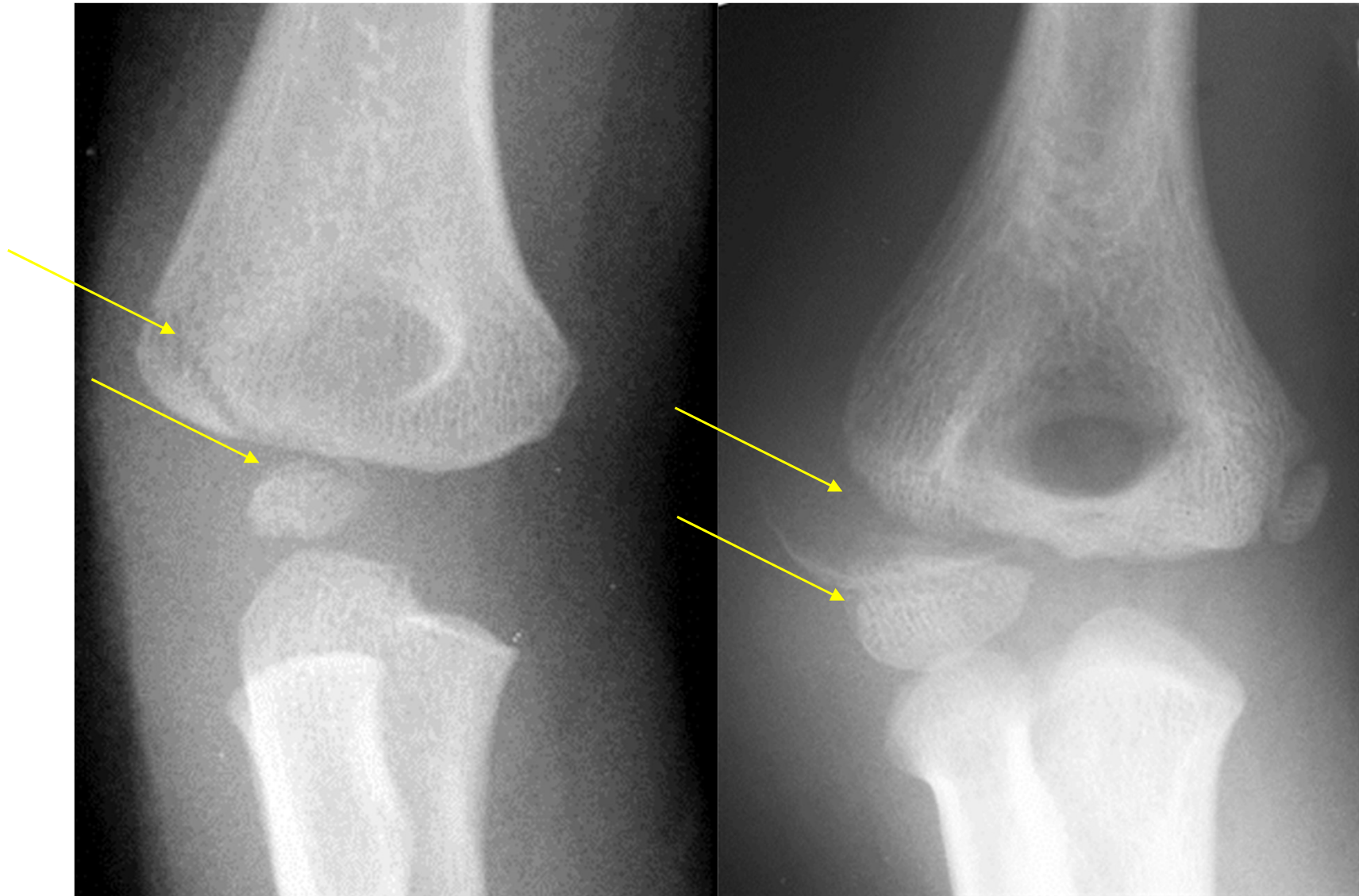

Lateral Condyle Fractures



Lateral Condyle Fractures

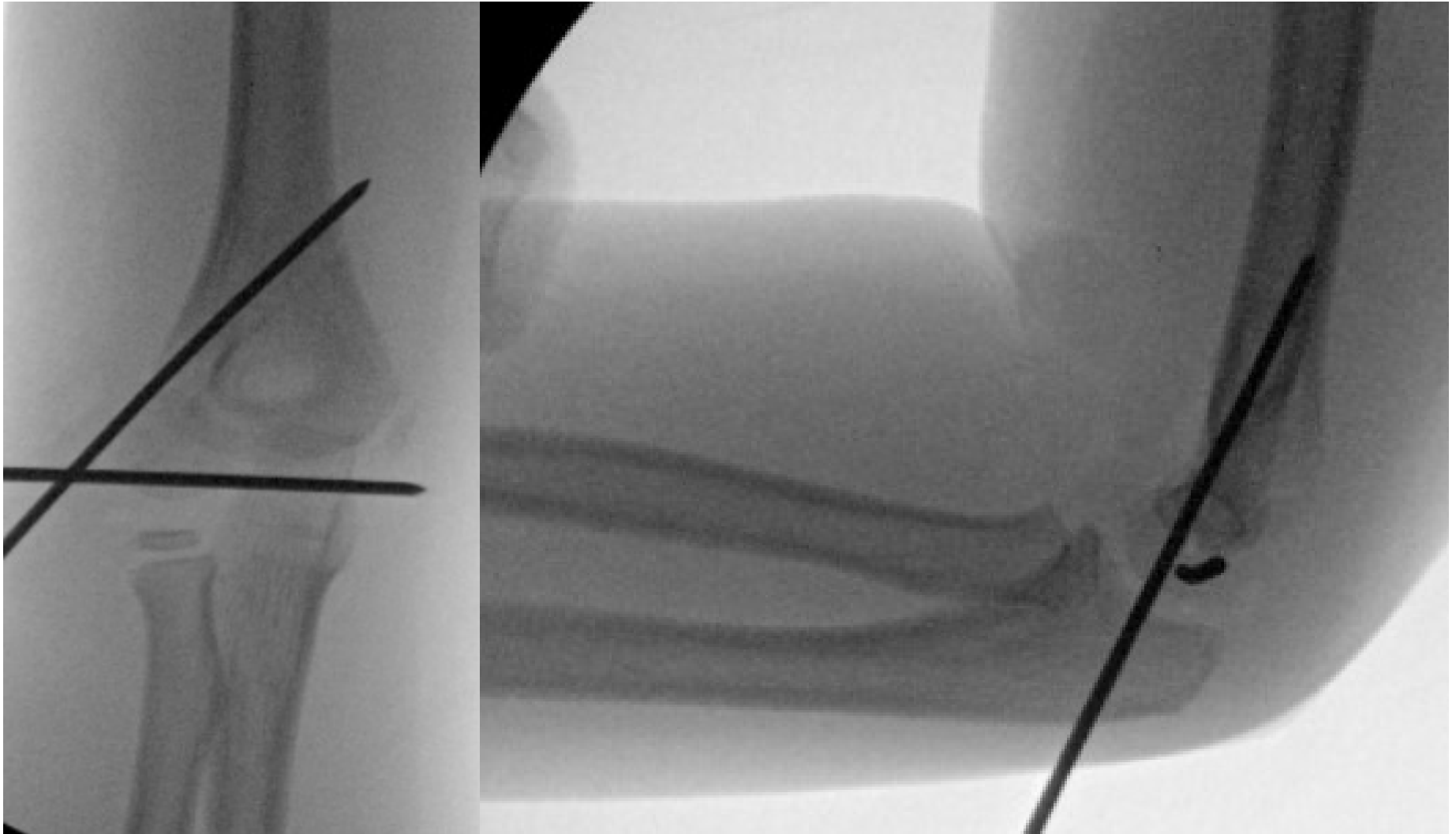

Lateral Condyle Fractures

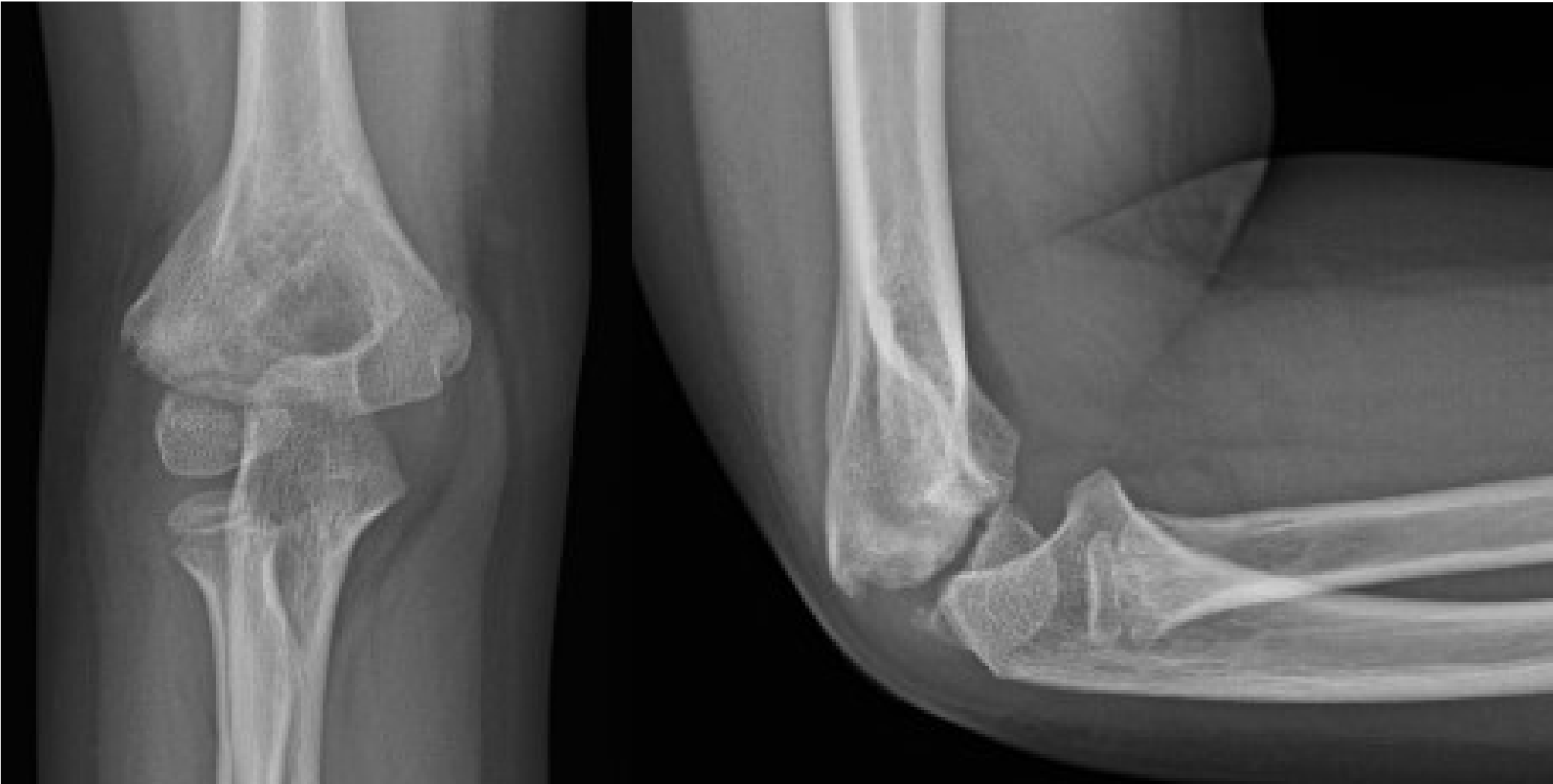

Lateral Condyle Fractures



Questions?

INTERMISSION



Outline

Elbow Fractures

Physeal Fractures

Tarsal Coalitions

Femur Fractures

Non-accidental Trauma

SCFE

DDH

Physeal Fractures

Salter Harris 1-5

↑Growth arrest 1-5

↑Remodeling potential at active physes



Physeal Fractures

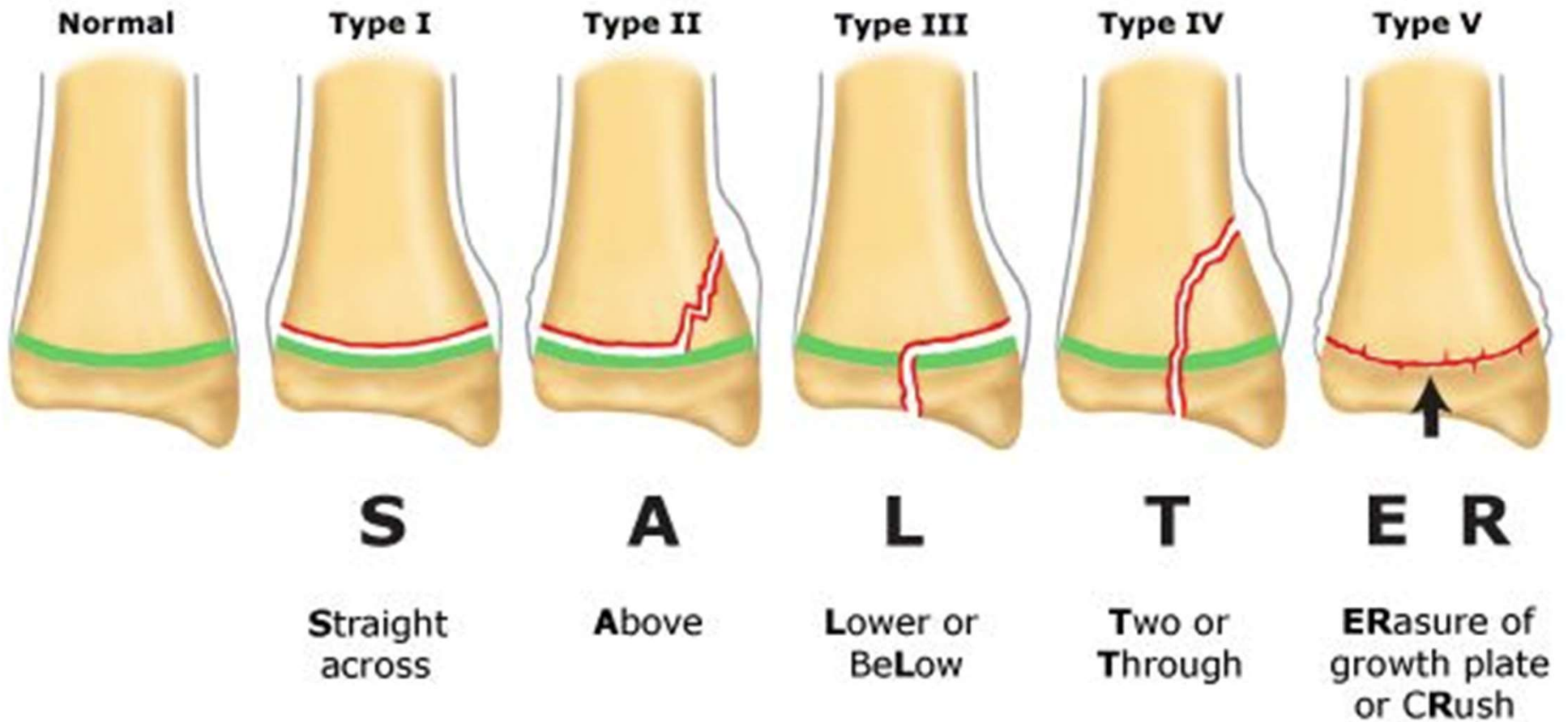

Physeal Fractures

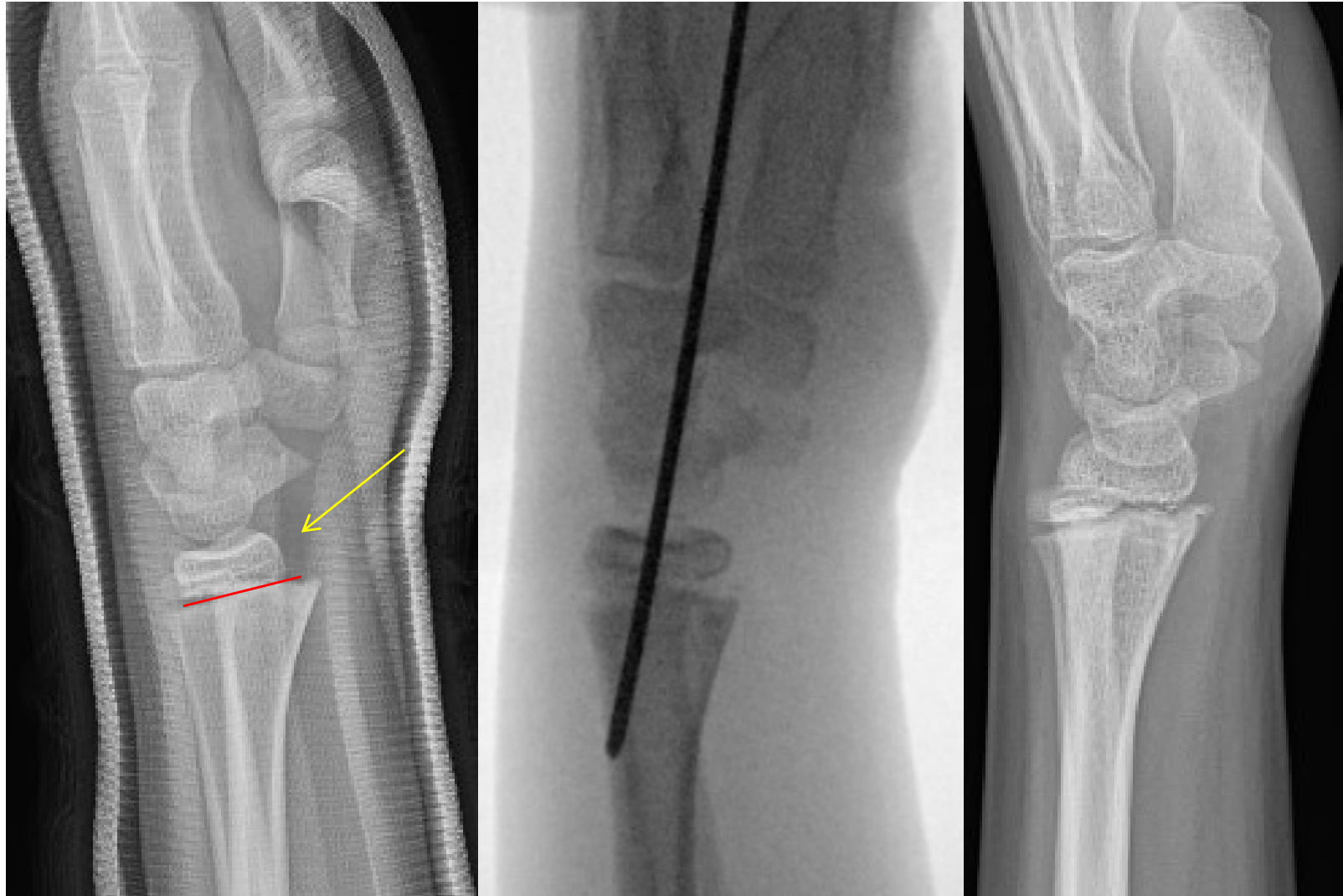

Physeal Fractures

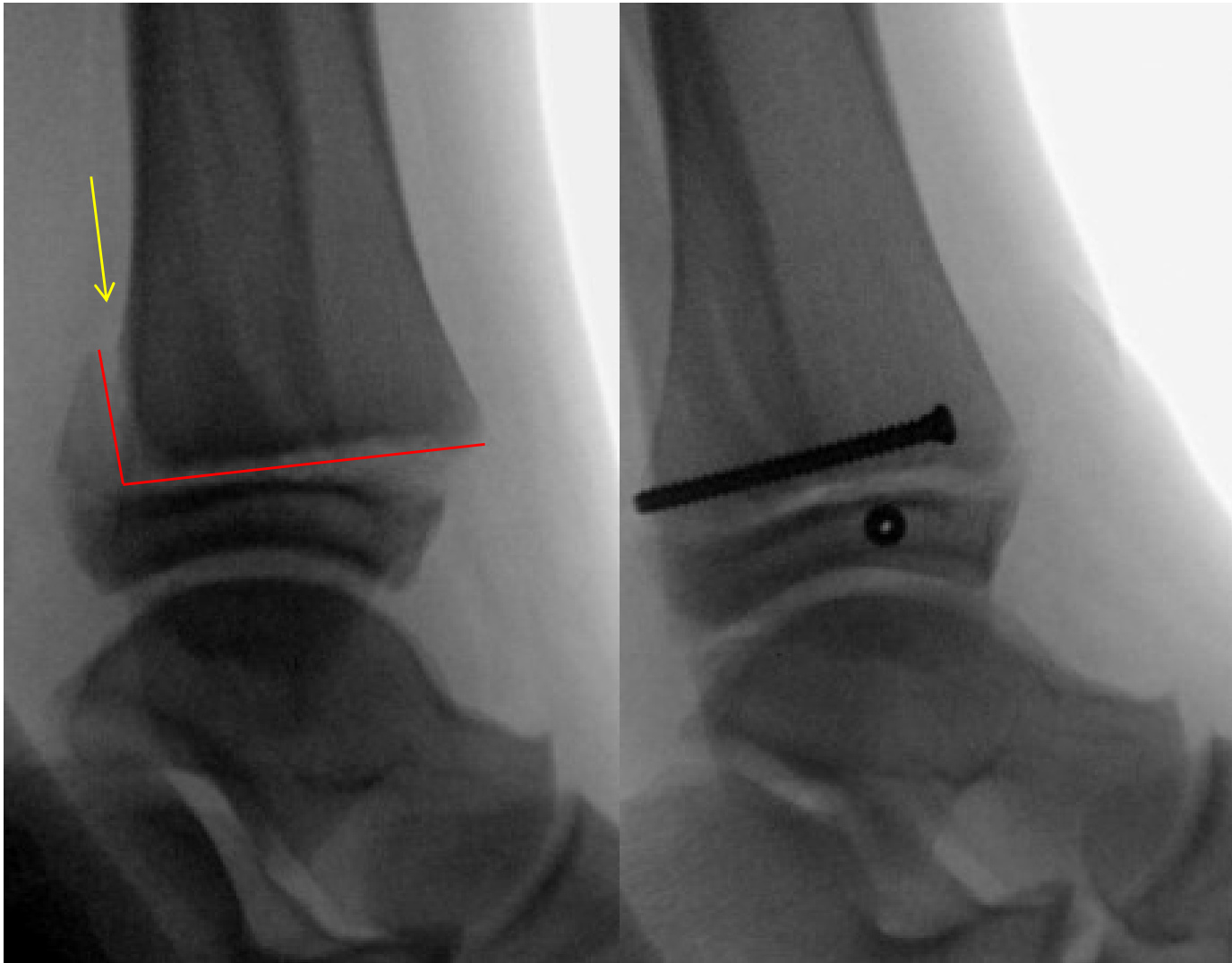

Physeal Fractures



Physeal Fractures

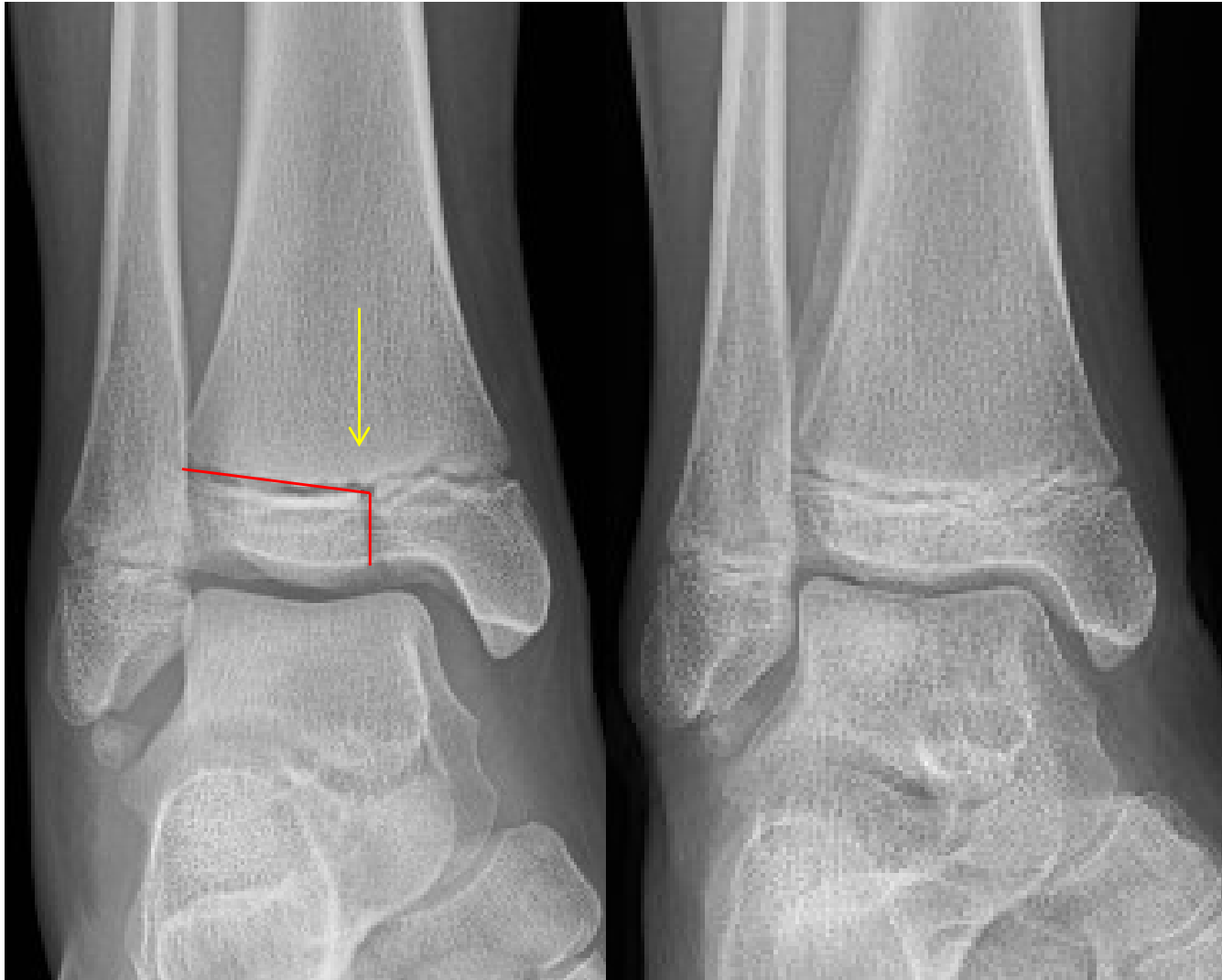

Physeal Fractures

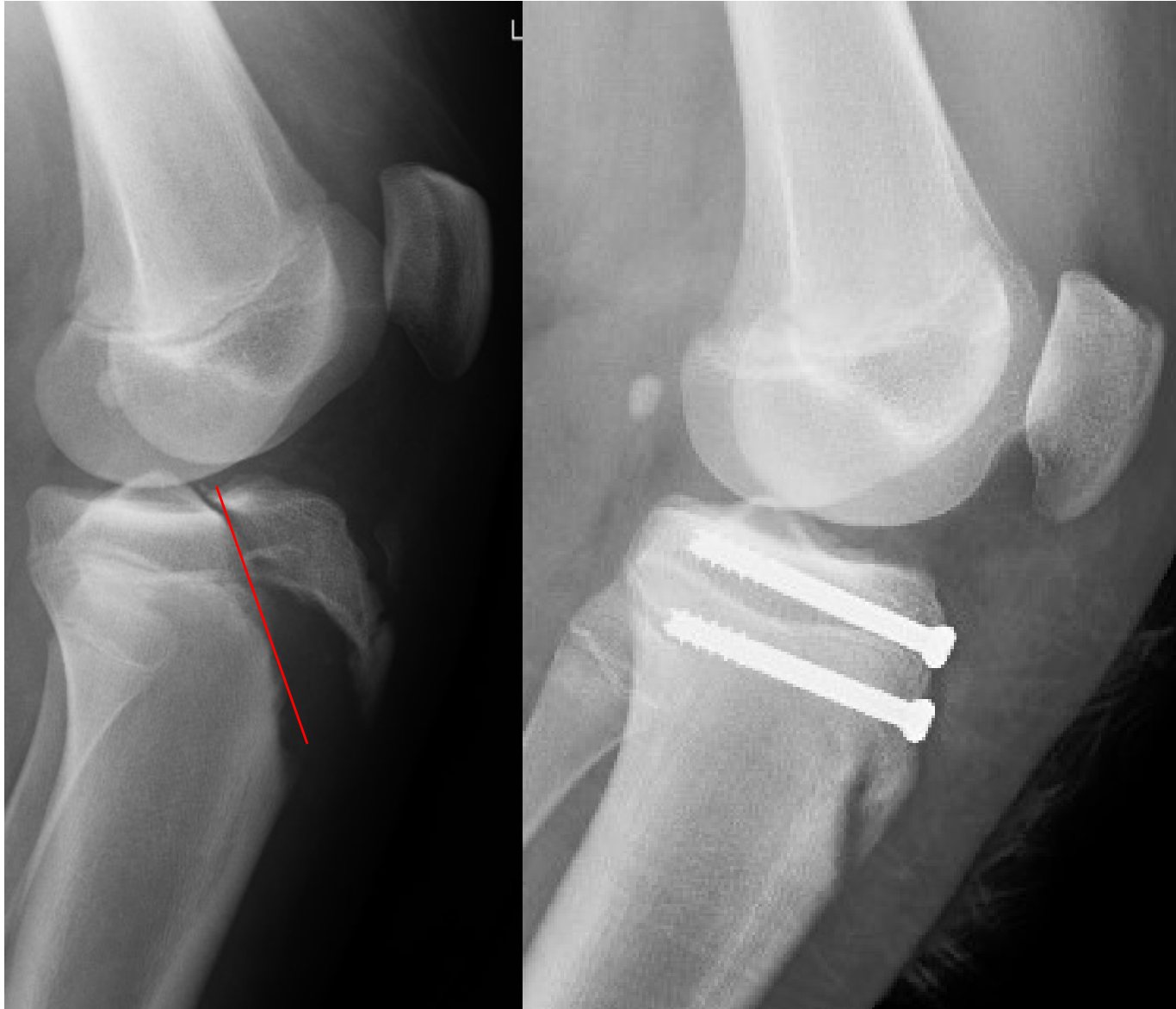

Lower Extremity Physeal Growth

Proximal femur - 3 mm / yr

Distal femur - 10 mm / yr

Proximal tibia - 6 mm / yr

Distal tibia - 3 mm / yr

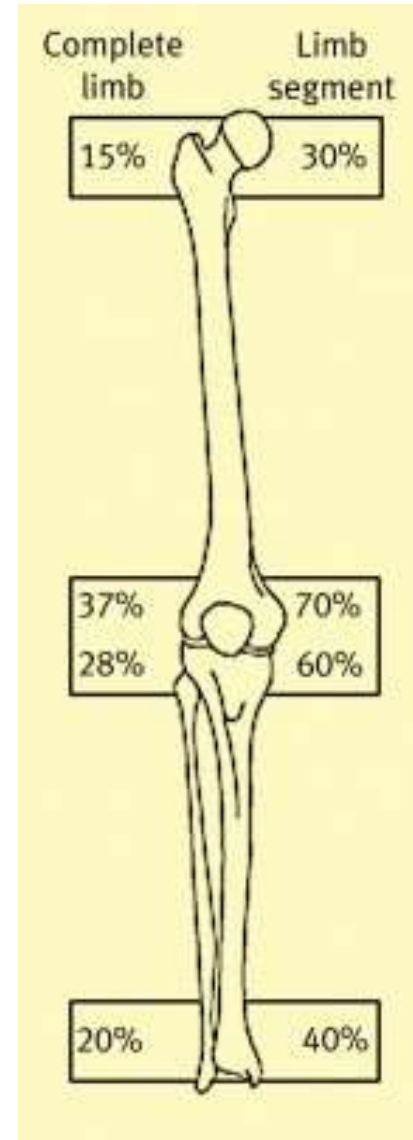

Upper Extremity Physeal Growth

Humerus

80% Proximal



Forearm

80% Distal



Age at skeletal maturity

Girls – 14

Boys – 16

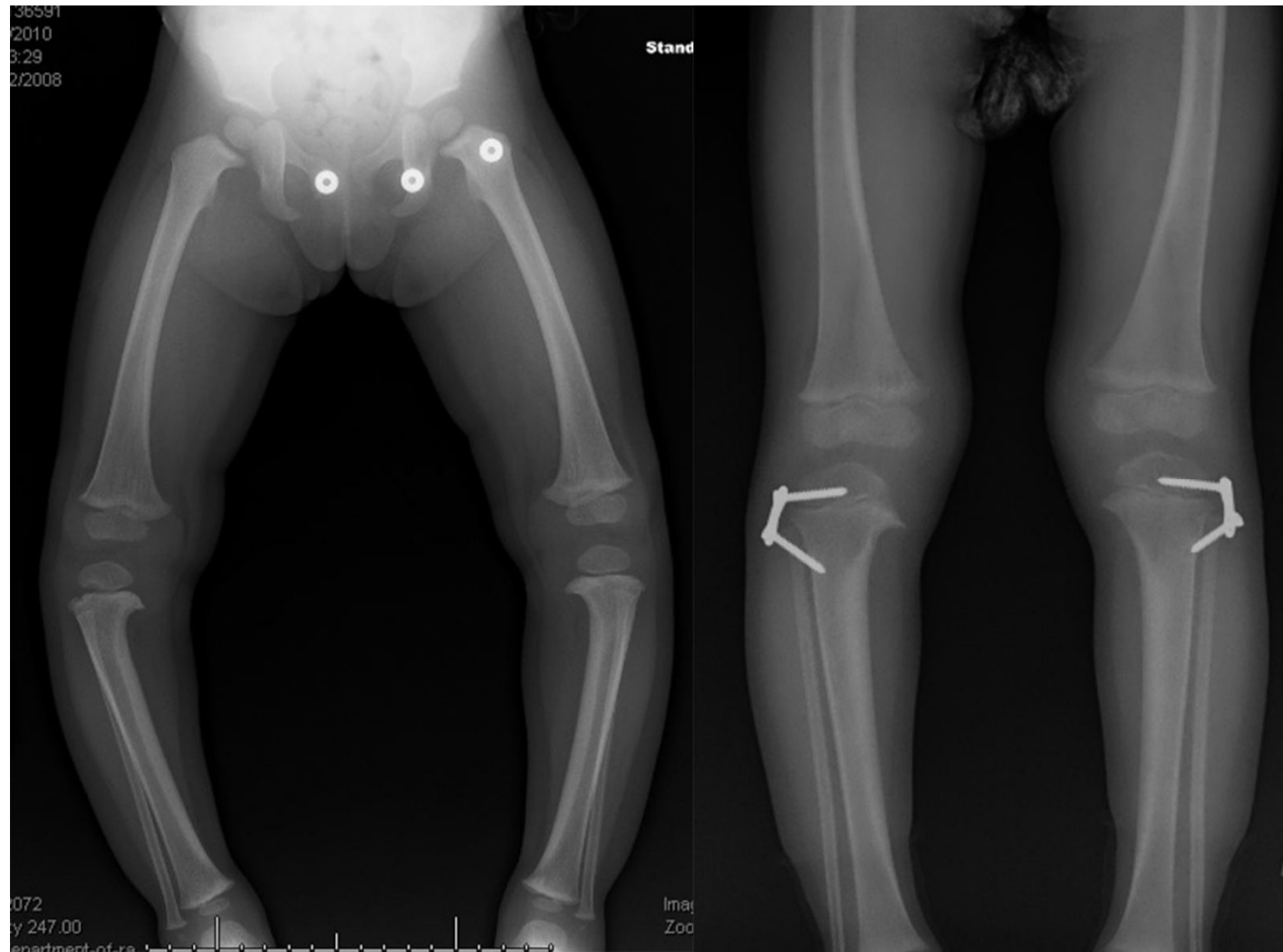

Questions?

INTERMISSION



INTERMISSION



Outline

Elbow Fractures

Physeal Fractures

Tarsal Coalitions

Femur Fractures

Non-accidental Trauma

SCFE

DDH

11yo F w/ Ankle Pain



11yo F w/ Ankle Pain



11yo F w/ Ankle Pain

Hx – lateral ankle pain

PE – ↓subtalar motion

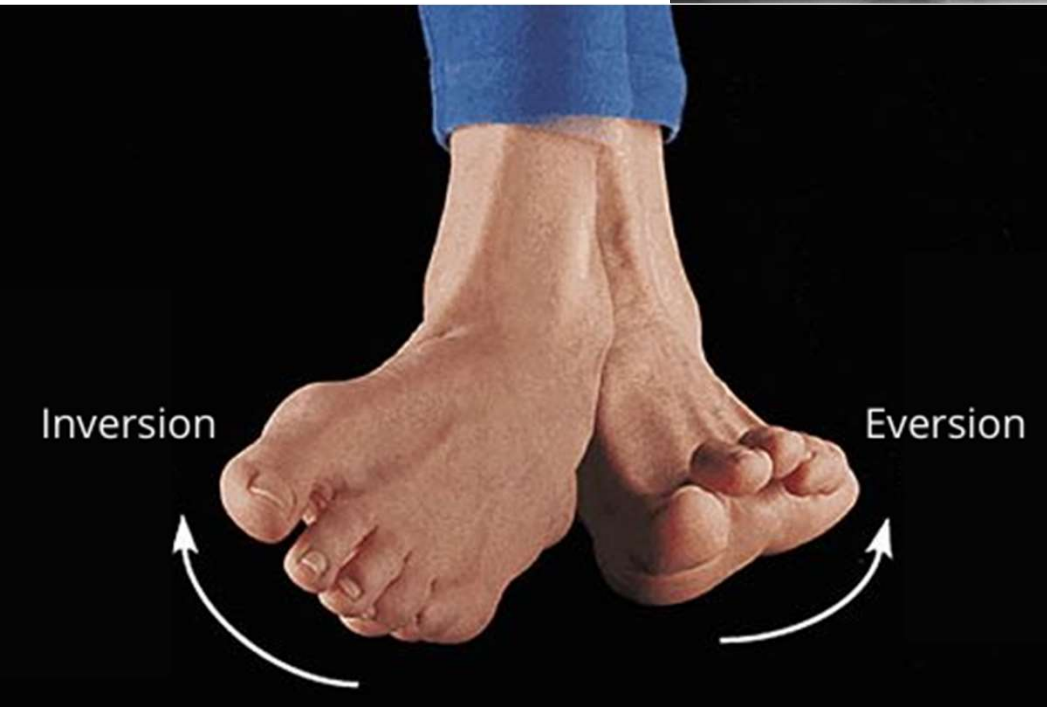

11yo F w/ Ankle Pain

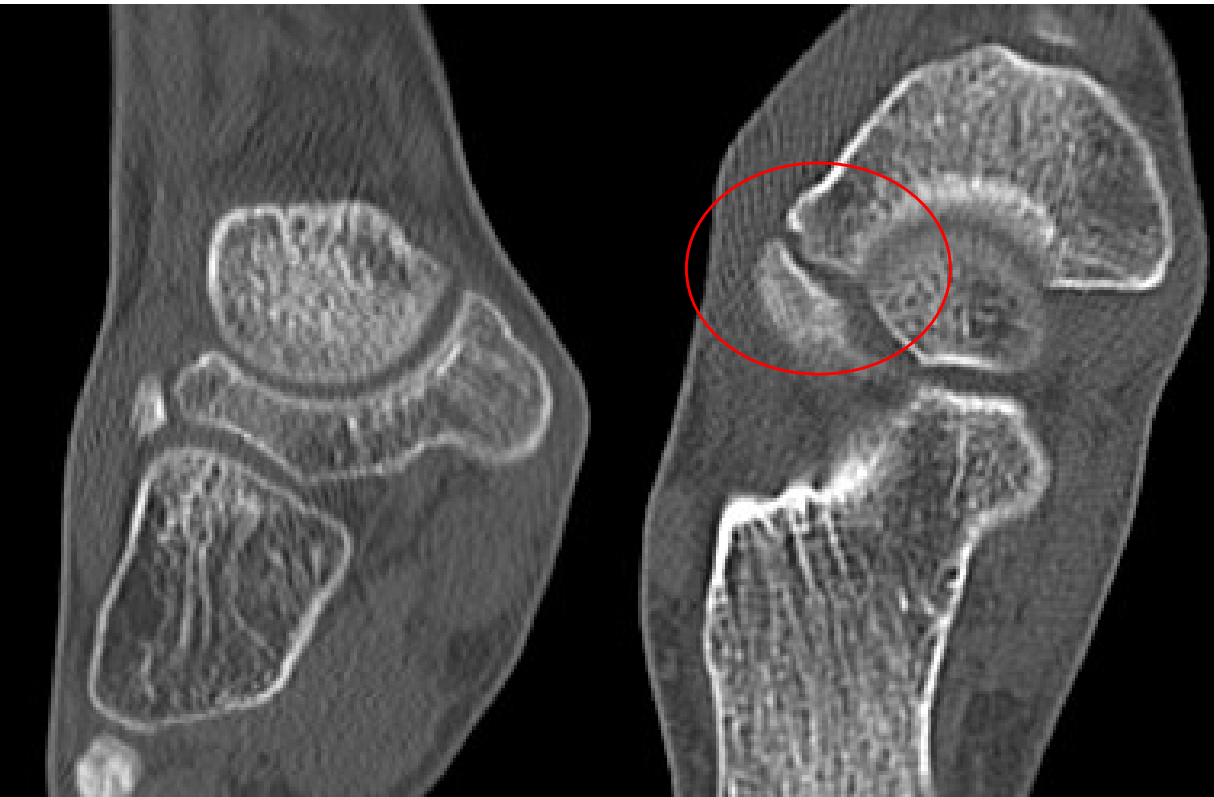

Tarsal Coalition

Most common coalitions:

Calcaneonavicular

Talocalcaneal

Bilateral up to 60%

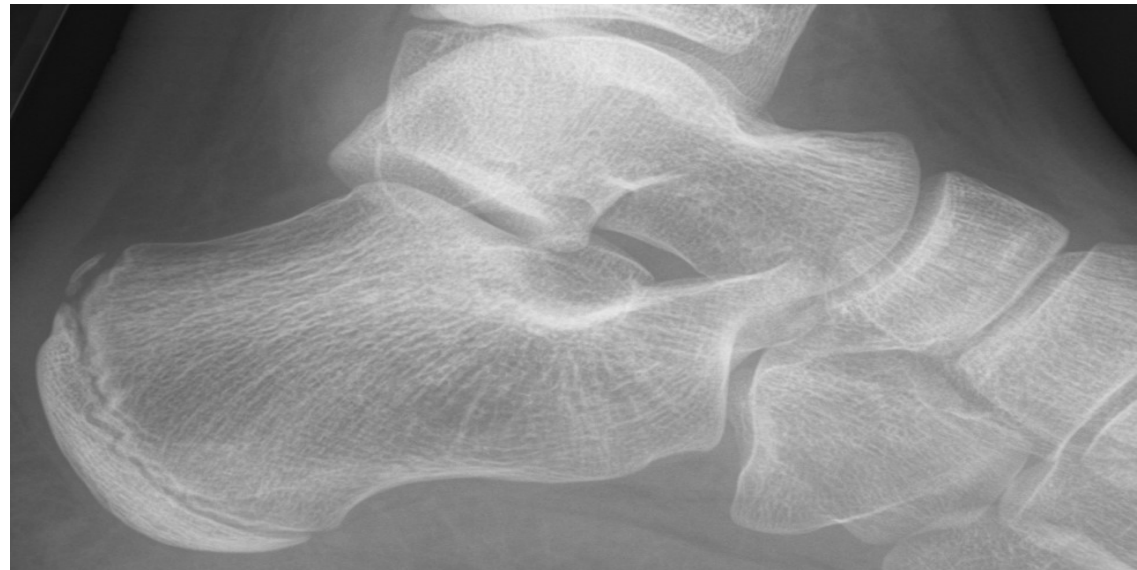

Calcaneonavicular



Talocalcaneal

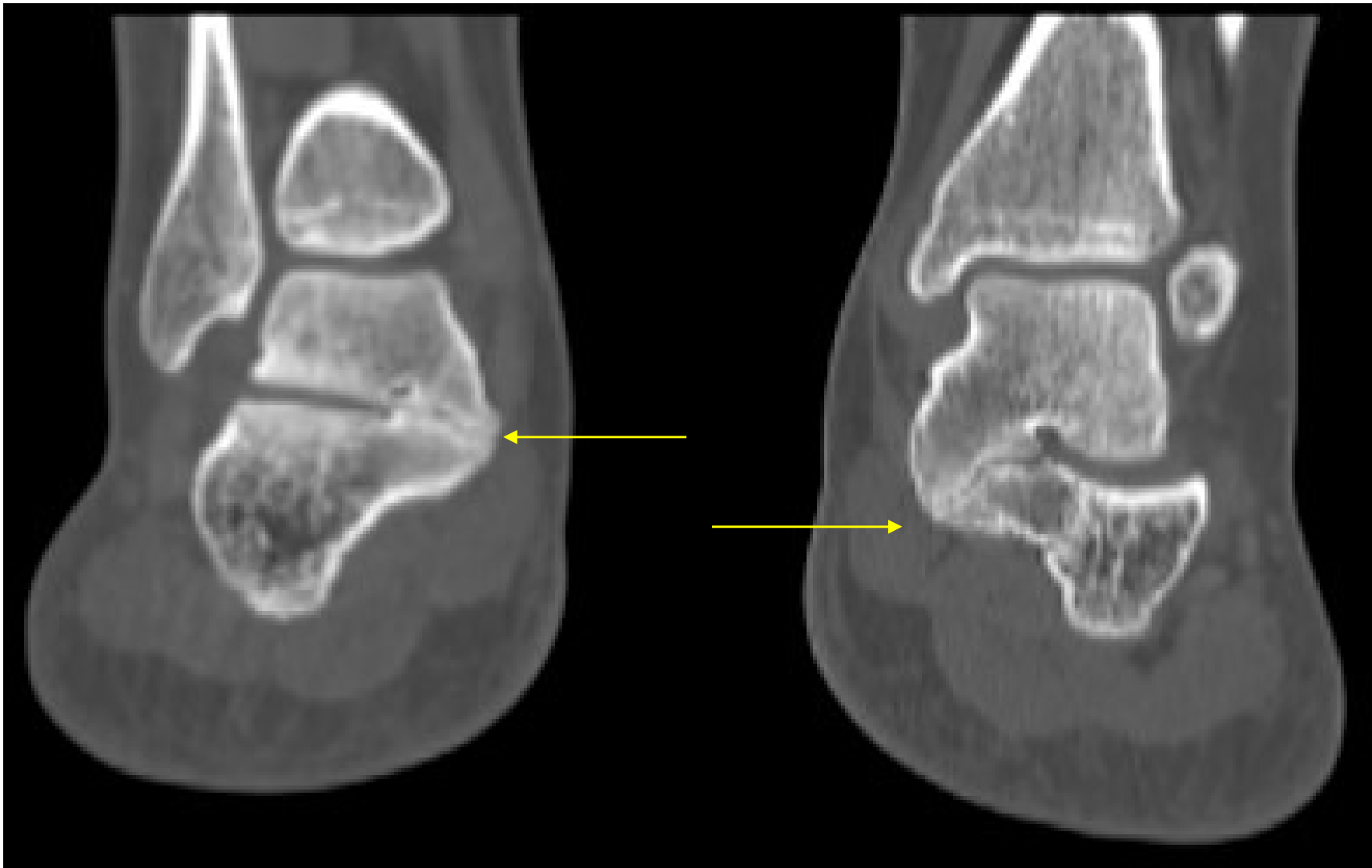

Tarsal Coalition

Symptoms

Anterior/lateral ankle pain

recurrent ankle sprains



Tarsal Coalition

Physical Exam

Inspection

hindfoot valgus

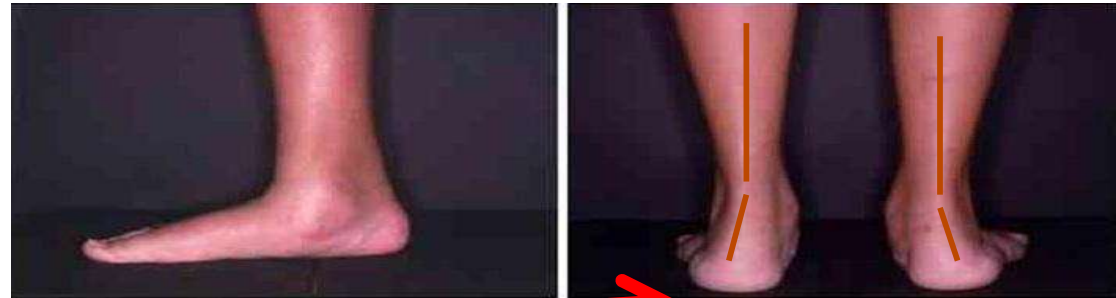

Range of motion

limited subtalar motion

heel cord contractures

arch of foot may not reconstitute upon toe-standing

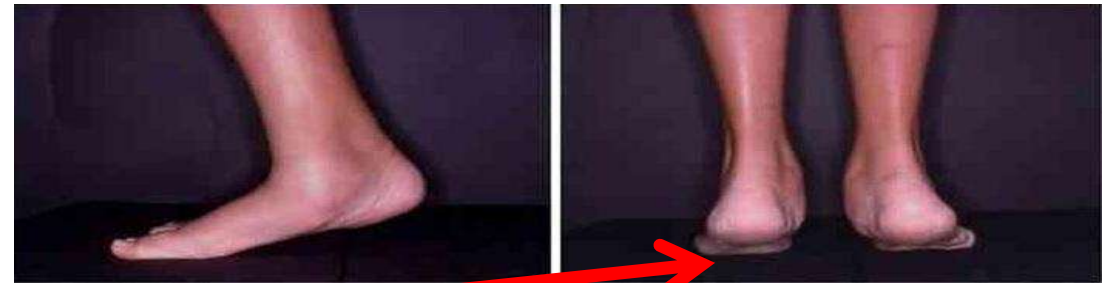

Tarsal Coalition

Imaging

AP, Lat, Oblique, Harris

CT or MRI

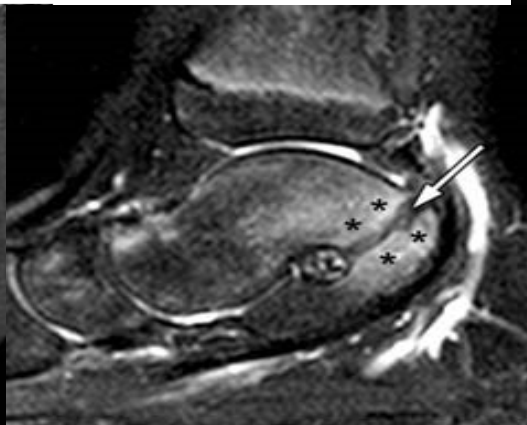
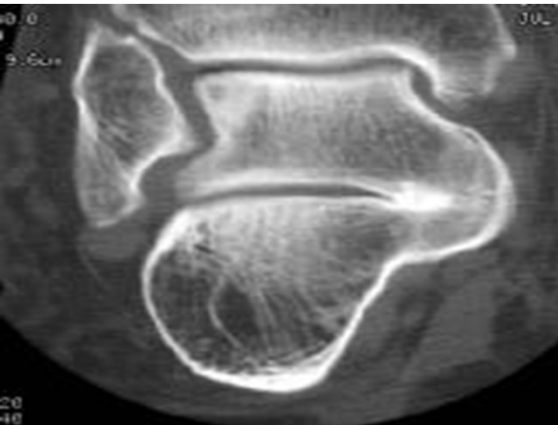

Tarsal Coalition

Activity modification, casting,
orthotics

Resection and fat/EDB interposition



Tarsal Coalition



Tarsal Coalition



Questions?

INTERMISSION



Outline

Elbow Fractures

Physeal Fractures

Tarsal Coalitions

Femur Fractures

Non-accidental Trauma

SCFE

DDH

Femur Fractures

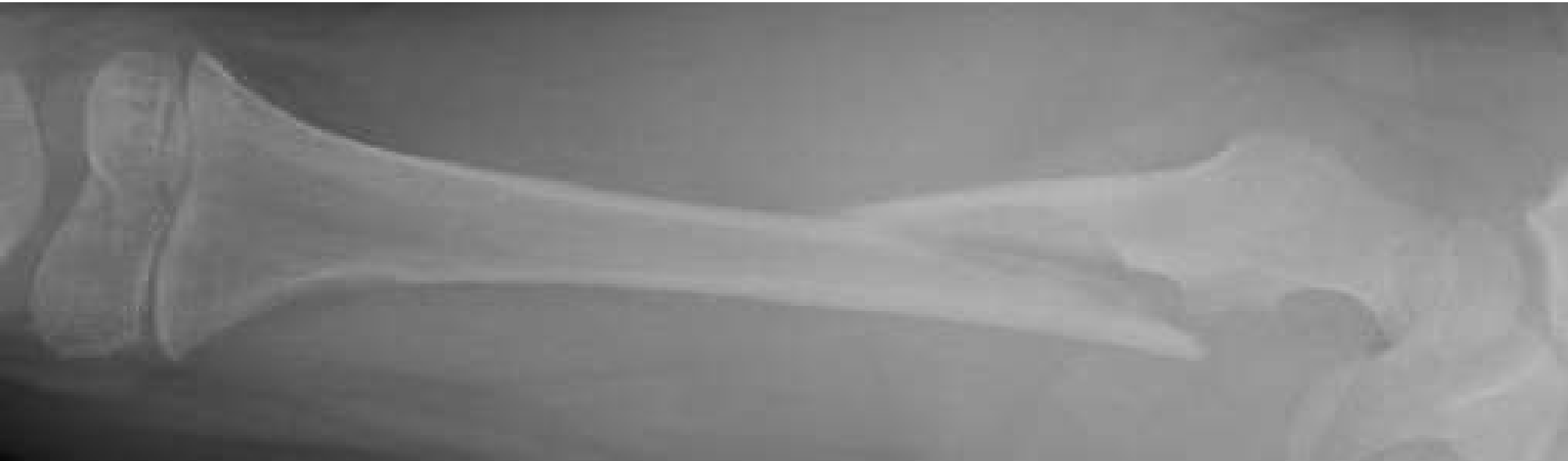

<6mo – Pavlik



6mo-6 yr – Spica Cast



6-11yr – Plate vs Flex Nail



6-11yr – Plate vs Flex Nail



>12yr IMN



Questions?

INTERMISSION



Outline

Elbow Fractures

Physeal Fractures

Tarsal Coalitions

Femur Fractures

Non-accidental Trauma

SCFE

DDH

Non-accidental Trauma

Risk Factors

1st born

Unplanned

Premature

Disabilities/CP

Step-child

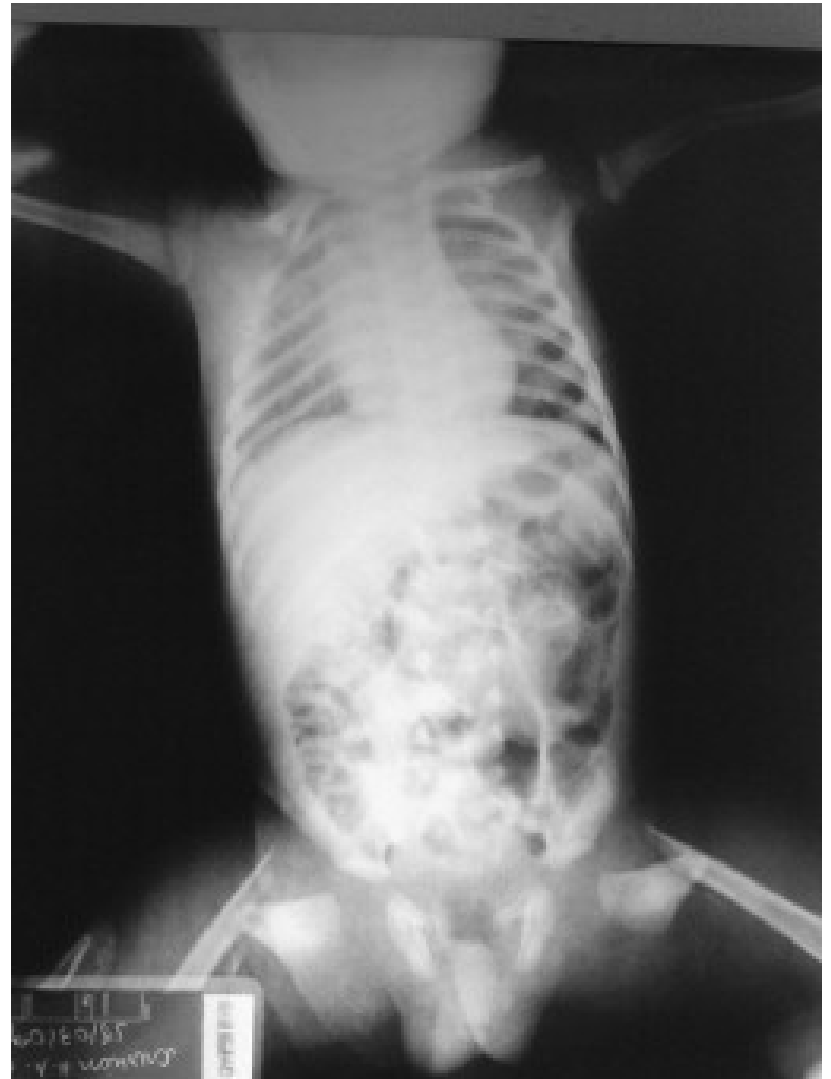

Non-accidental Trauma

Risk Factors

single-parent home

unemployment

drug-use

lower socioeconomic status

lack of support system



Non-accidental Trauma

Femur fracture <1yr

Corner Fracture

Metaphyseal junction

Distal Humerus physeal fracture

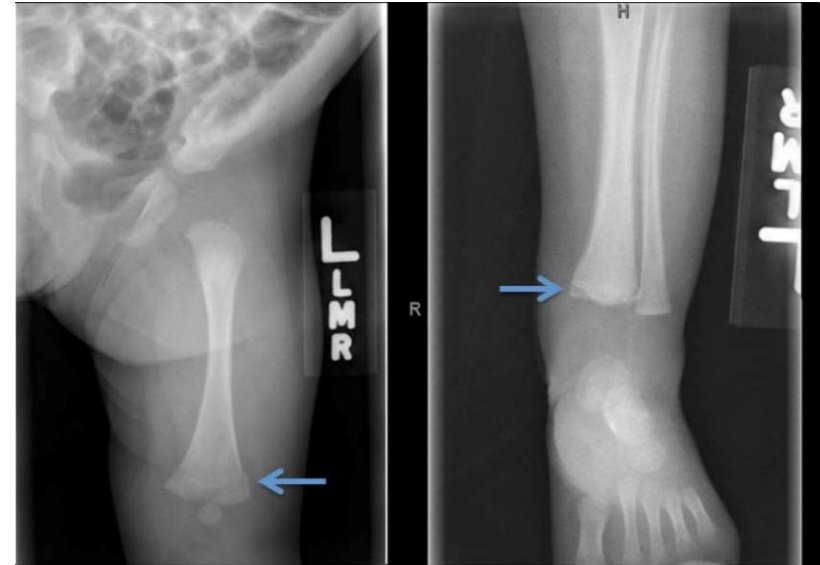

Non-accidental Trauma

Report

Unreported – 50% repeat abuse, 5-10% death

Admit

Social Worker
Skeletal Survey

Treat

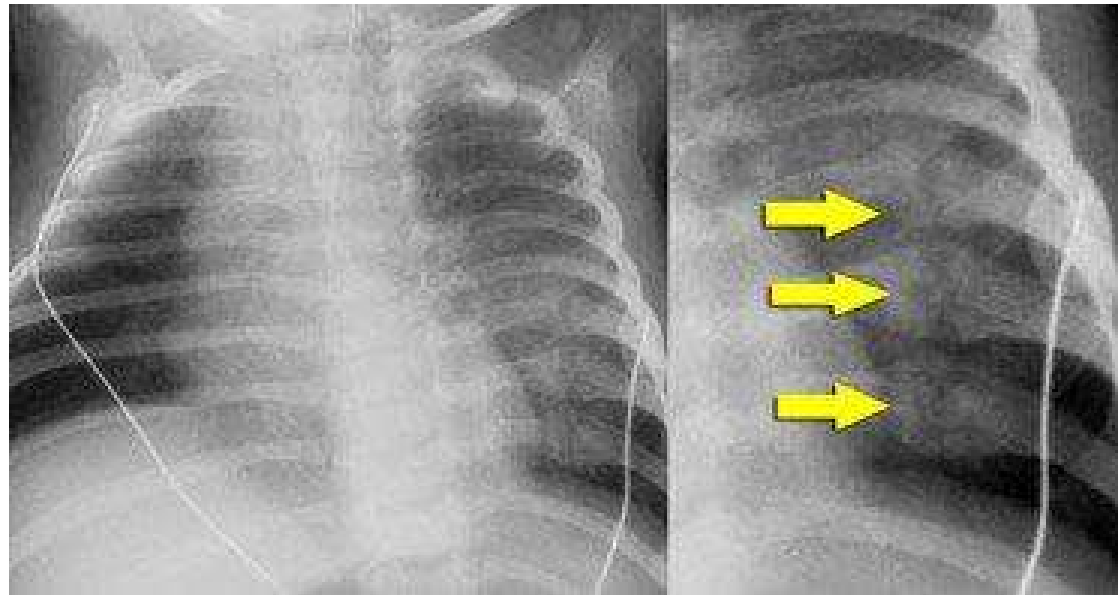

Questions?

INTERMISSION



Outline

Elbow Fractures

Physeal Fractures

Tarsal Coalitions

Femur Fractures

Non-accidental Trauma

SCFE

DDH

SCFE

Male

Obese

12-14 yo

KNEE PAIN



SCFE

KNEI



12-1

BL?



SCFE

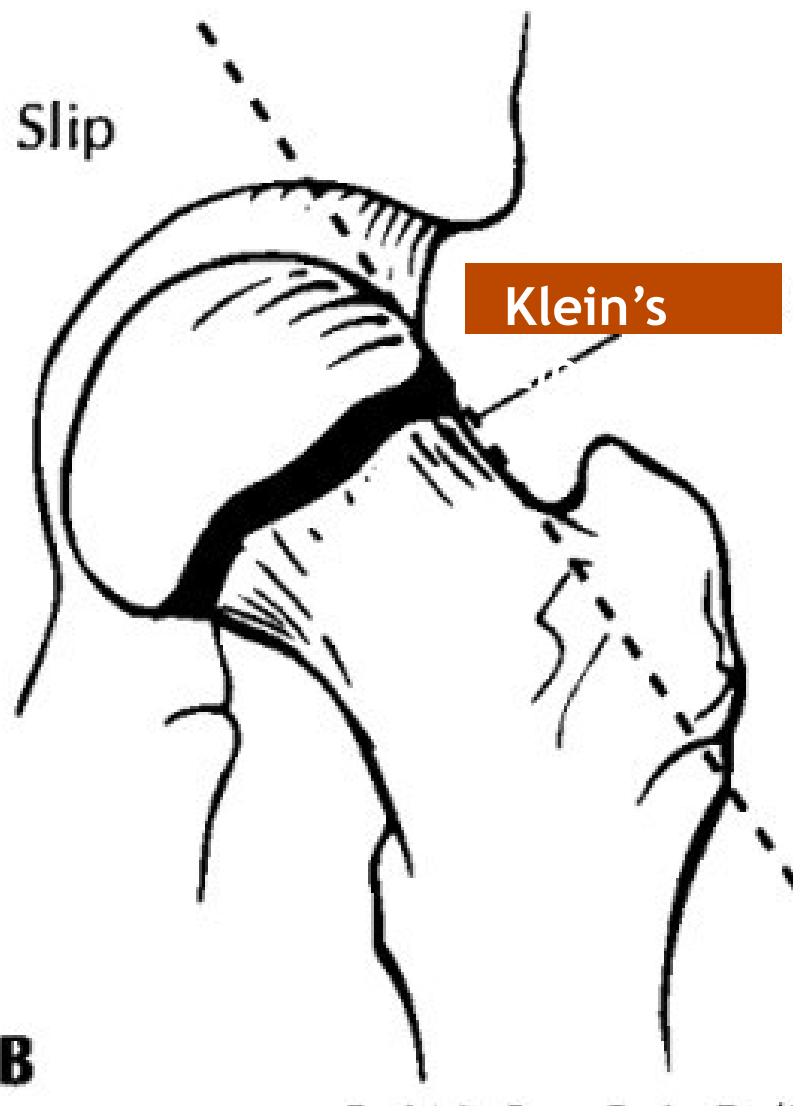
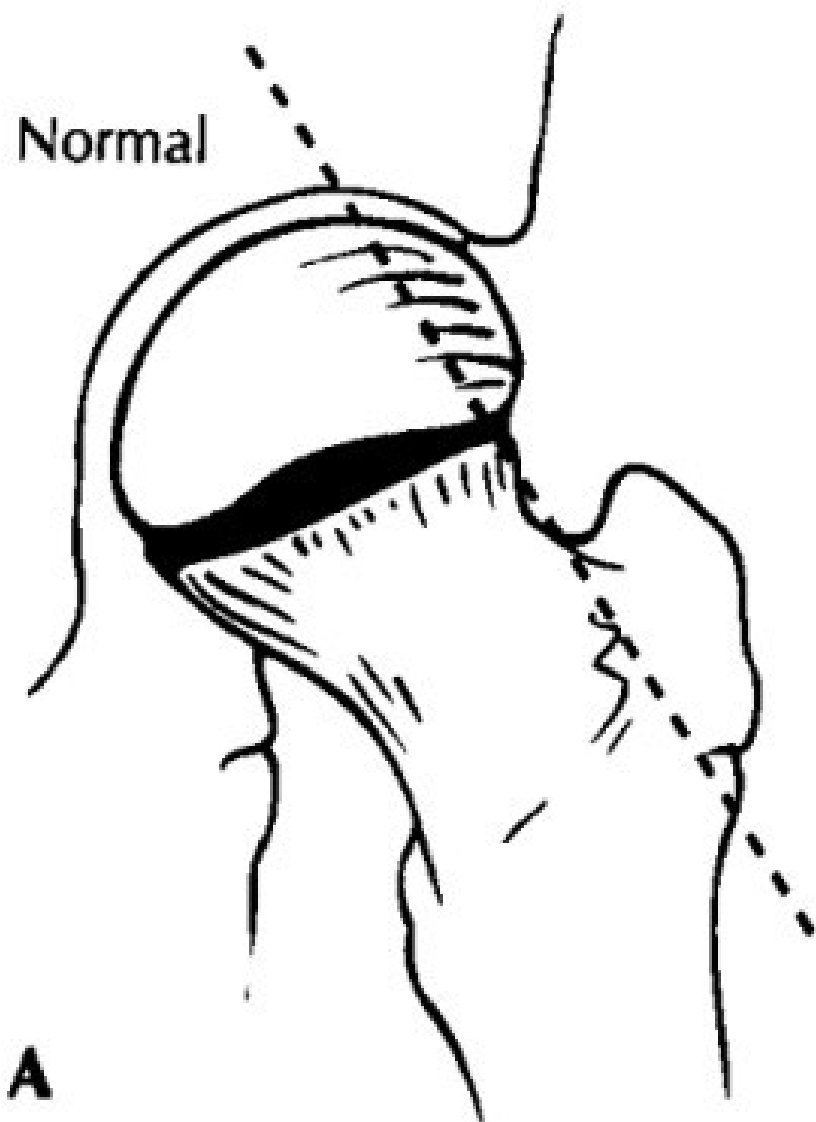

SCFE



SCFE

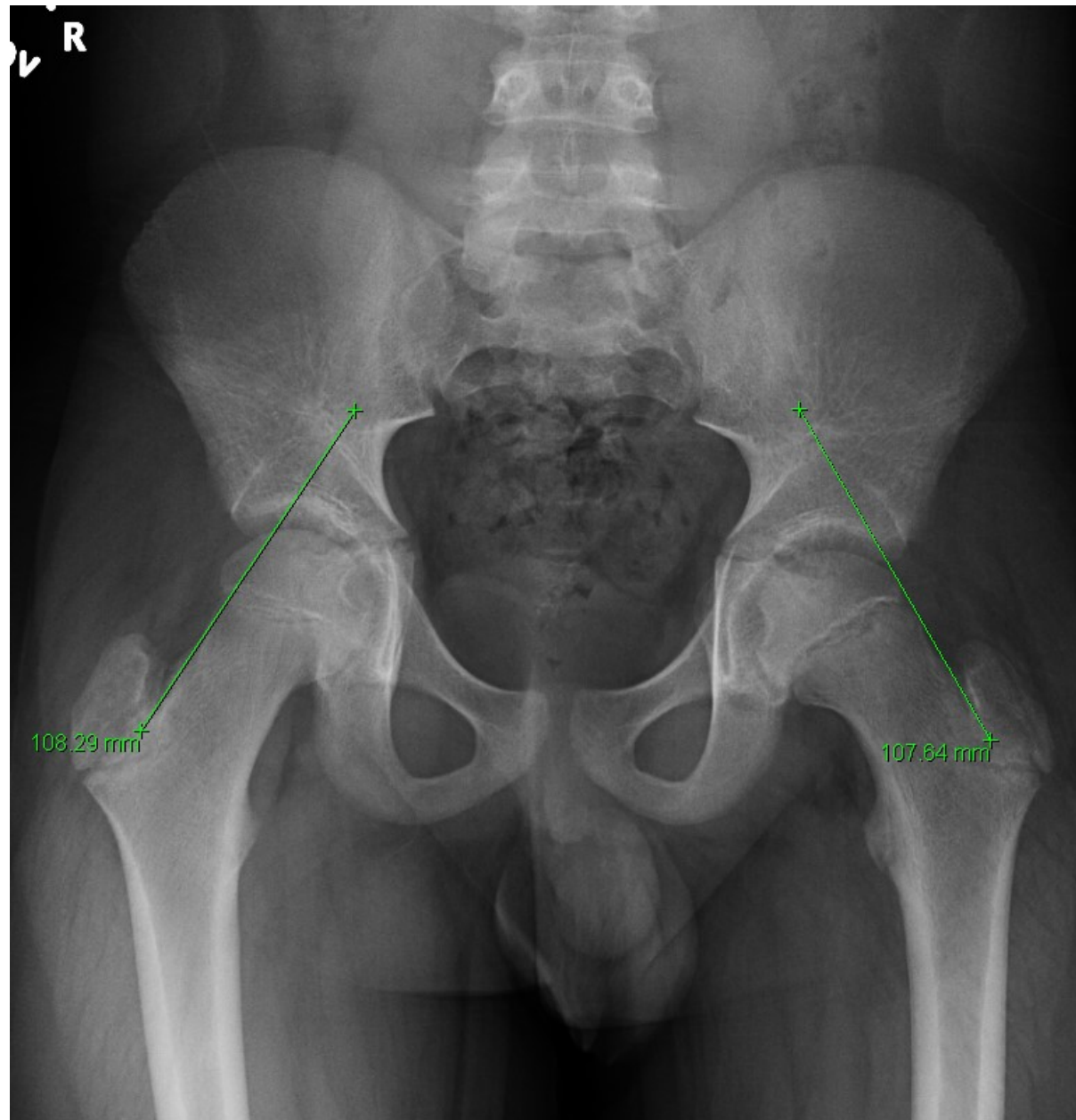

SCFE



SCFE



SCFE



Questions?

INTERMISSION



Outline

Elbow Fractures

Physeal Fractures

Tarsal Coalitions

Femur Fractures

Non-accidental Trauma

SCFE

DDH

DDH Terminology

Dysplasia – shallow or underdeveloped acetabulum

Subluxation

Dislocation

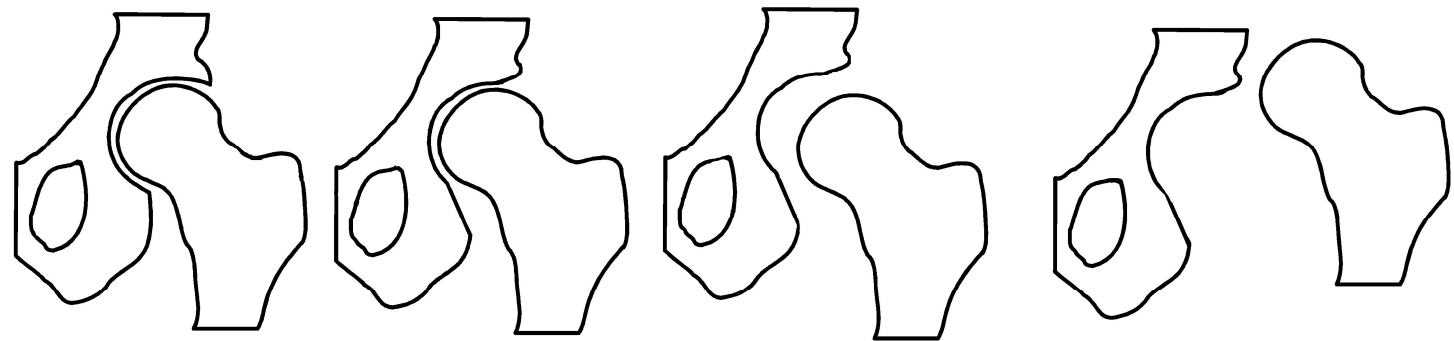

Teratologic hip

Dislocated in utero and irreducible

Catastrophic If Missed



Catastrophic If Missed



Etiology

First born

Tighter space

Female – 80%

Family History

+12-33%

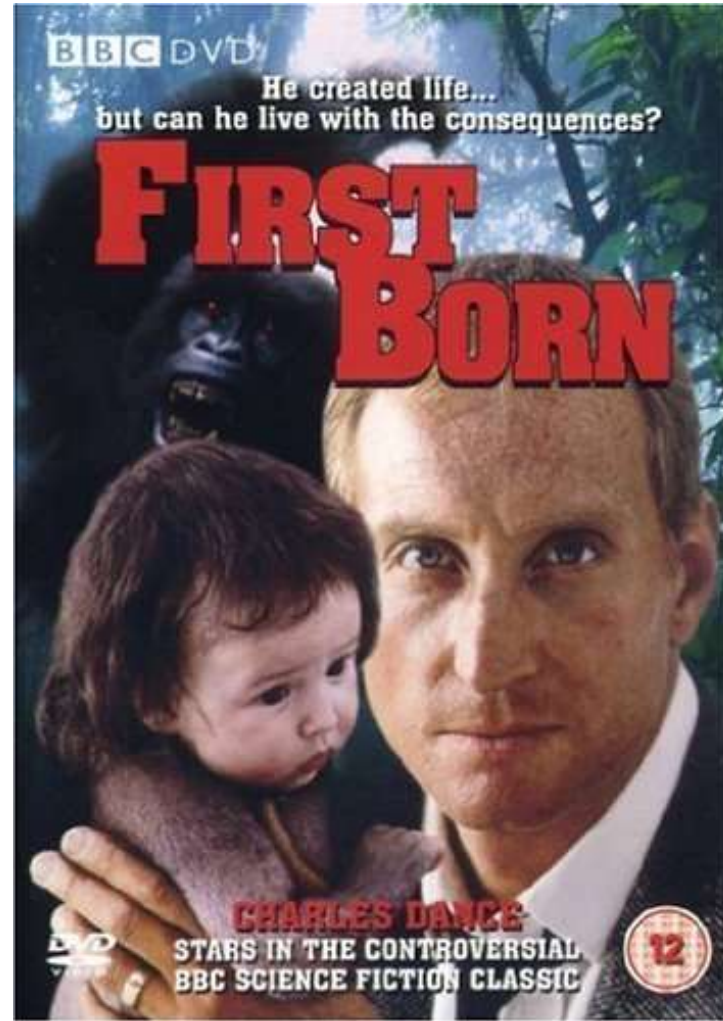

Etiology

Breech – 20%

60% are 1st born

66% are Female

LEFT

BL 20%

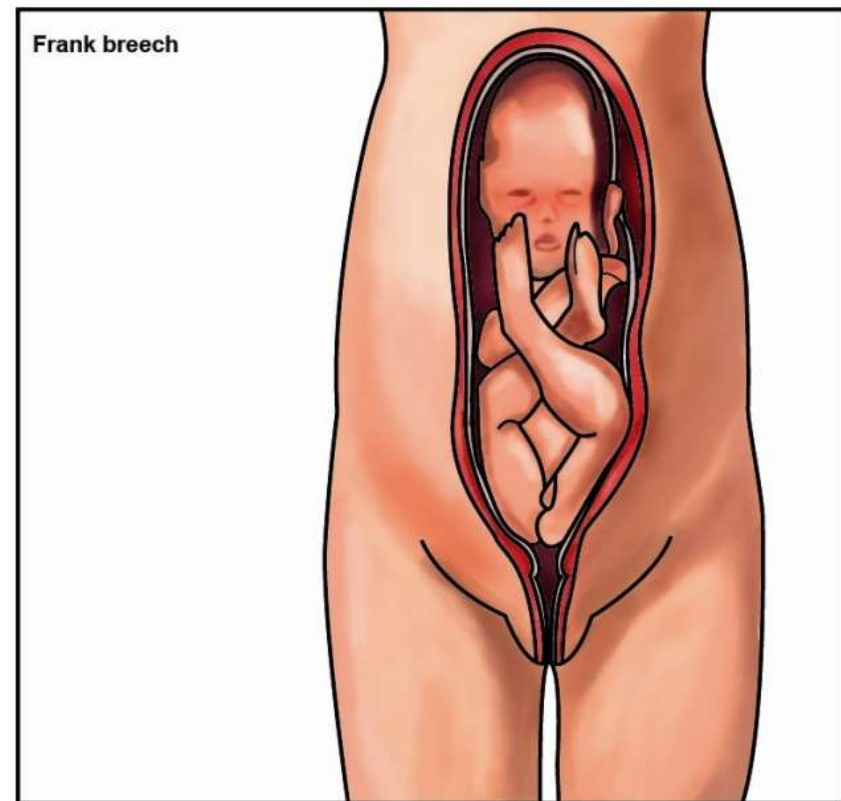

Incidence

0.1/1000 Chinese
Similar in Africans

25-50/1000 NA

Abn newborn exam 1/100

Actual dislocation 1/1000



Presentation

History

FH

Birth order

Position

Oligohydramnios

Reason for referral



Exam

Hip abduction

Barlow/Ortolani

Galeazzi

Klispic

Foot and spine exam

Waddling Gait

Hyperlordosis



Exam Maneuvers

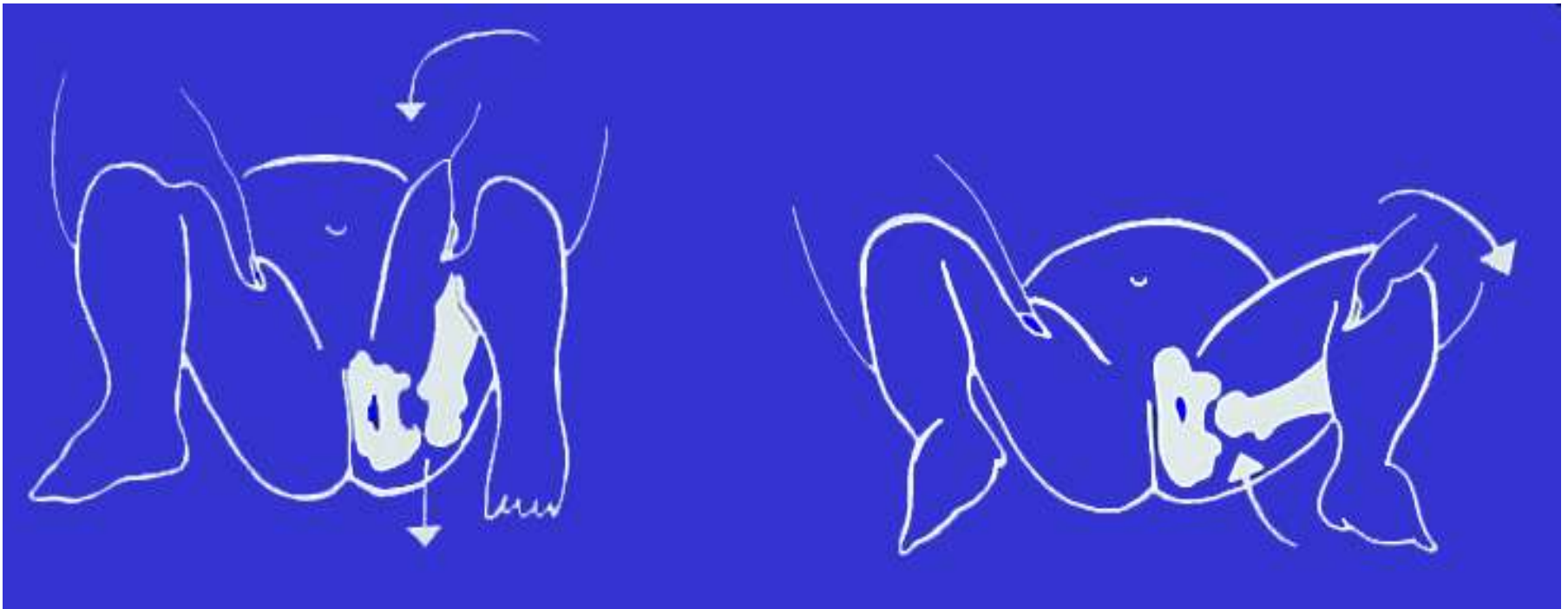

Barlow = Dislocatable

Ortolani = Reducible

Galeazzi



Klasic

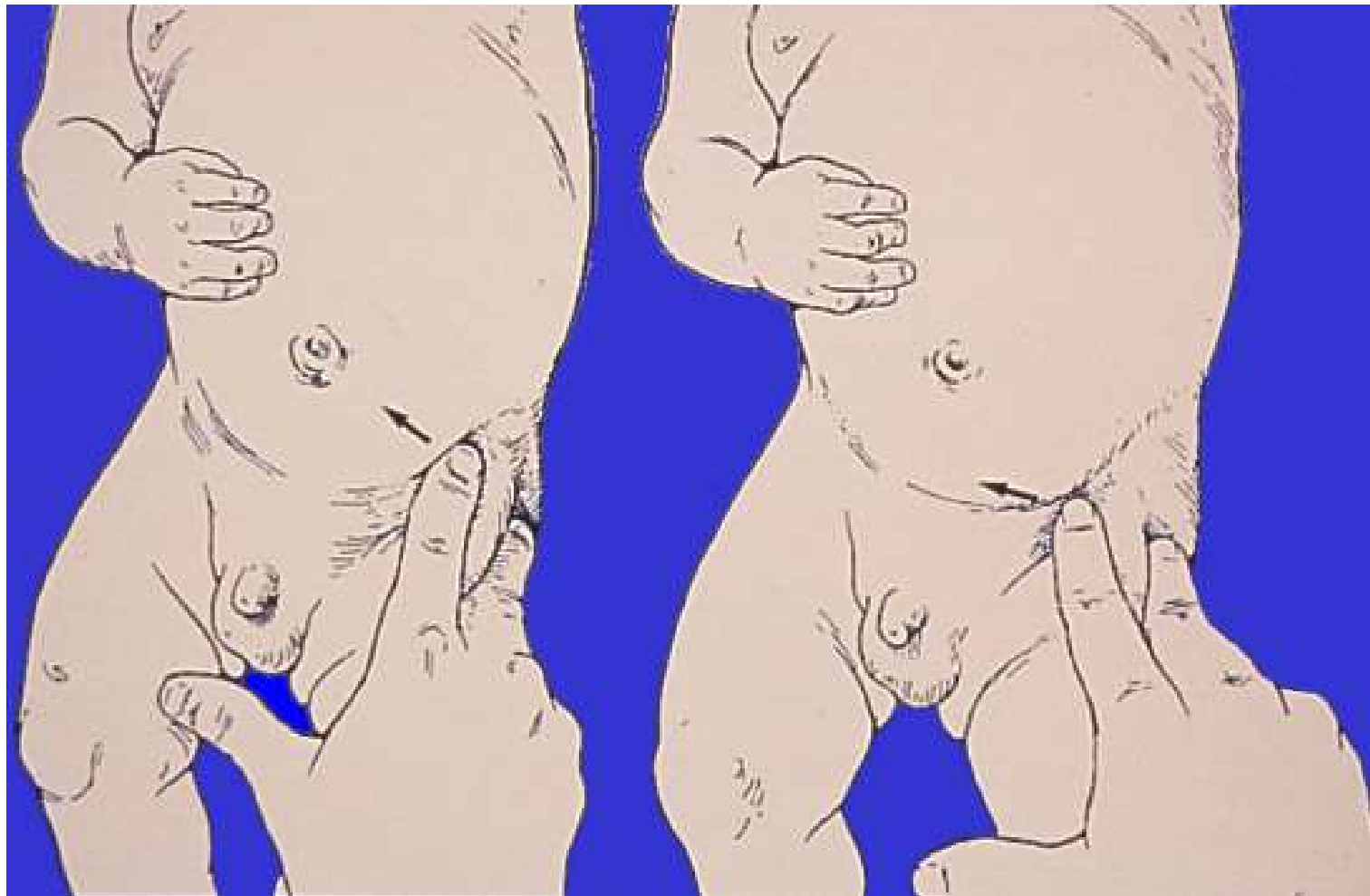

Late Diagnosis



DDH



Late Diagnosis

Imaging

US

Alpha angle

% coverage

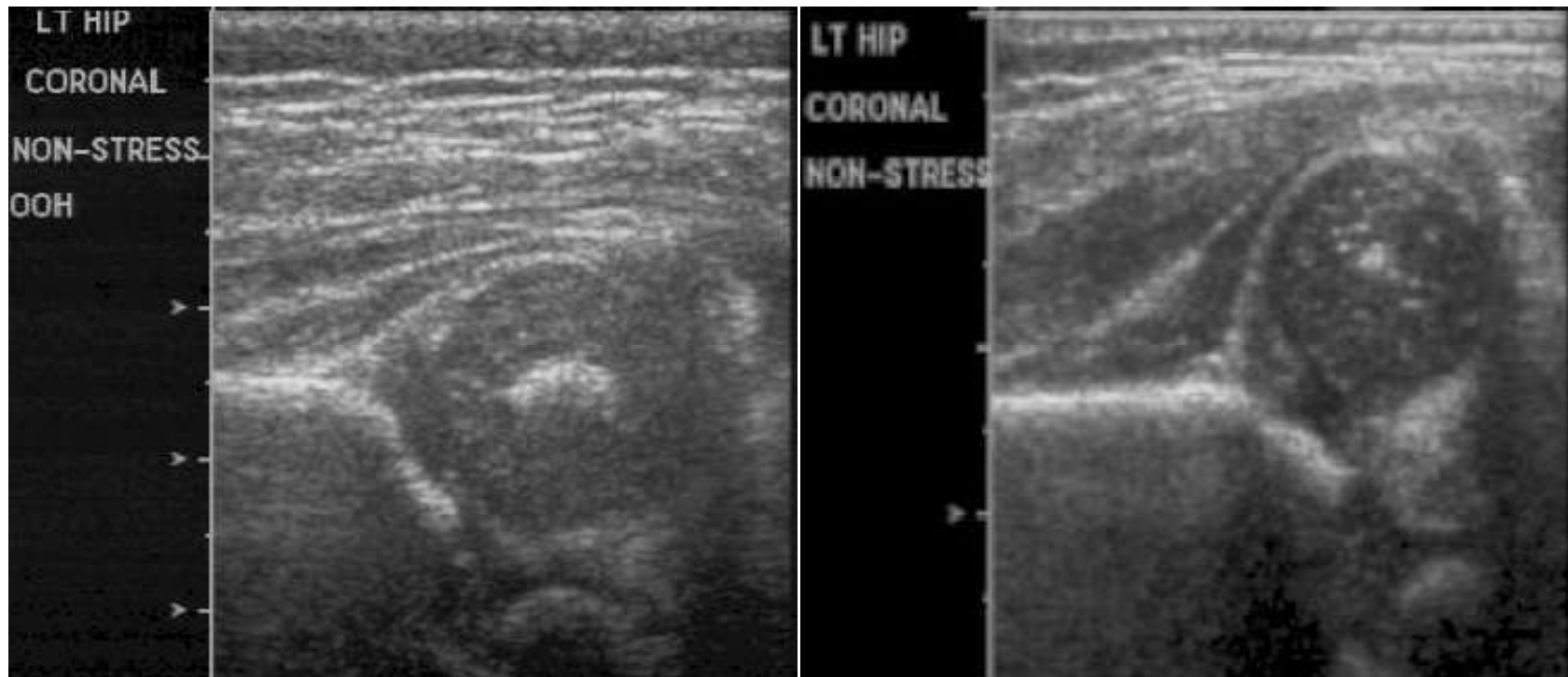

Imaging

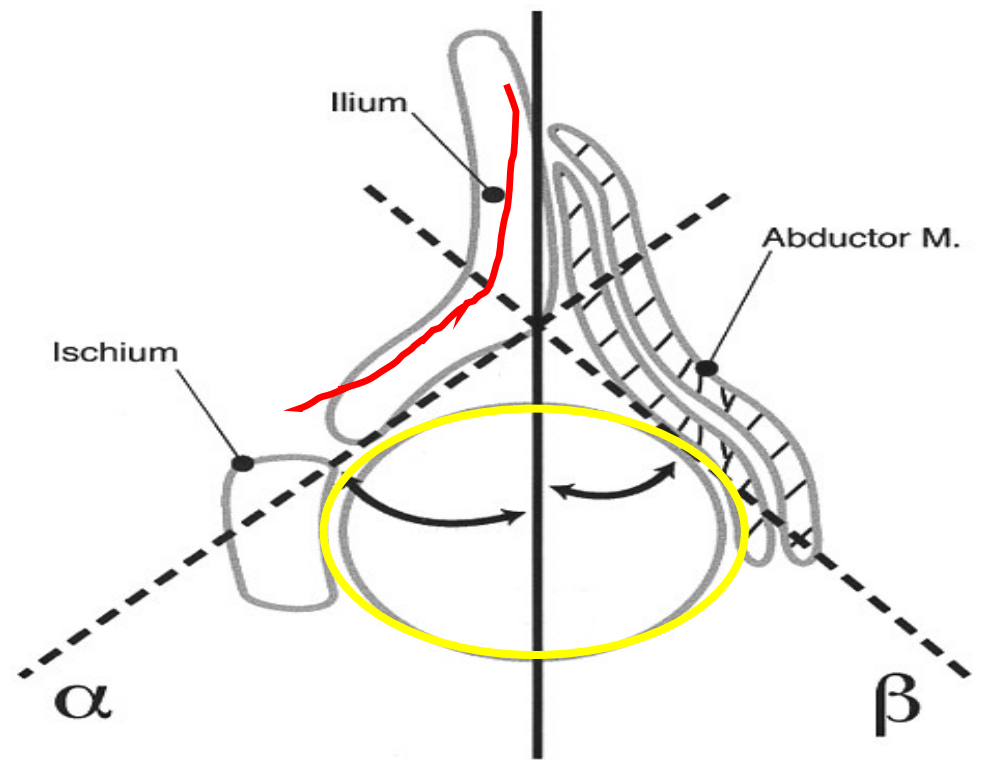
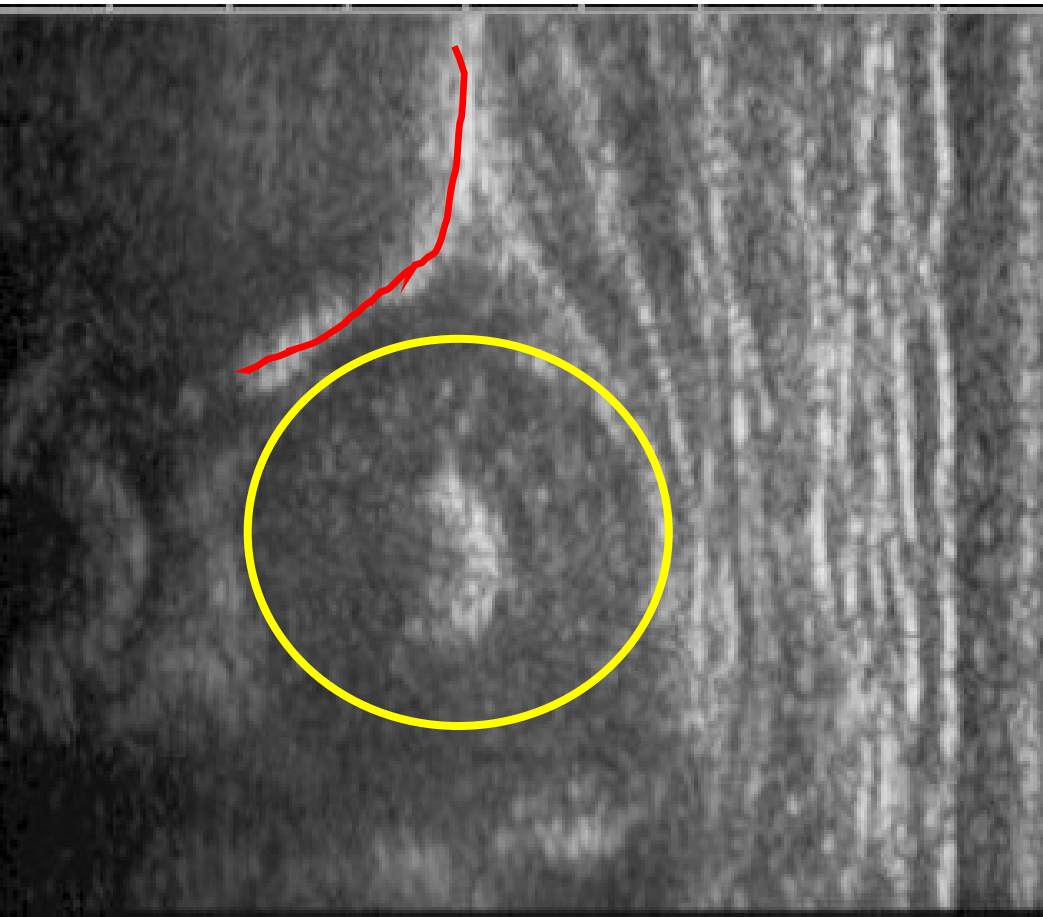

Imaging

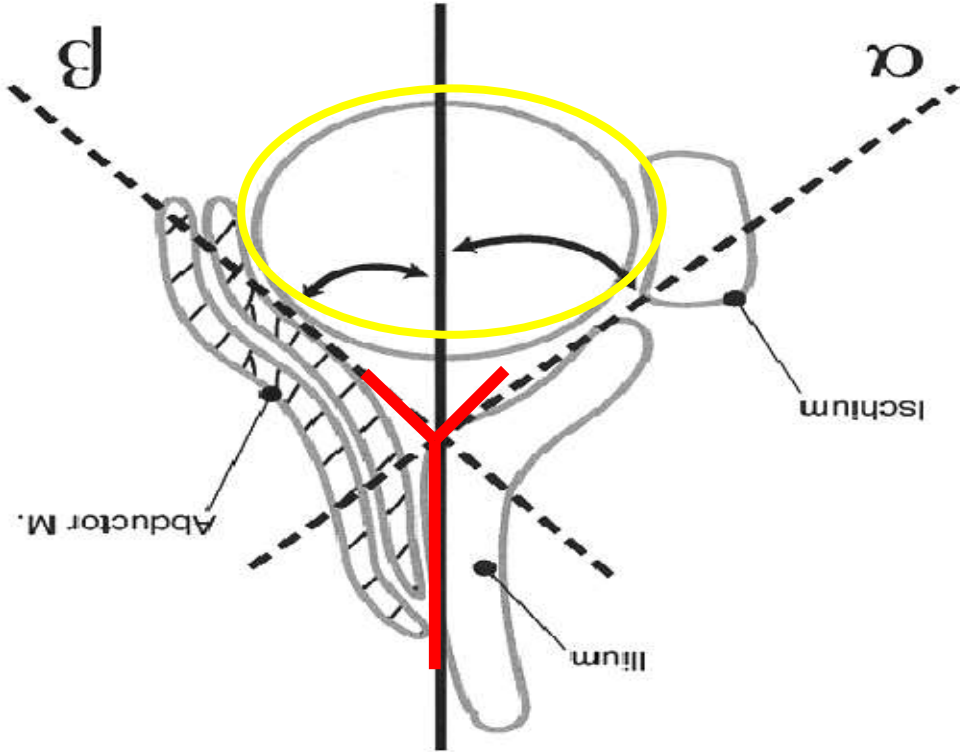
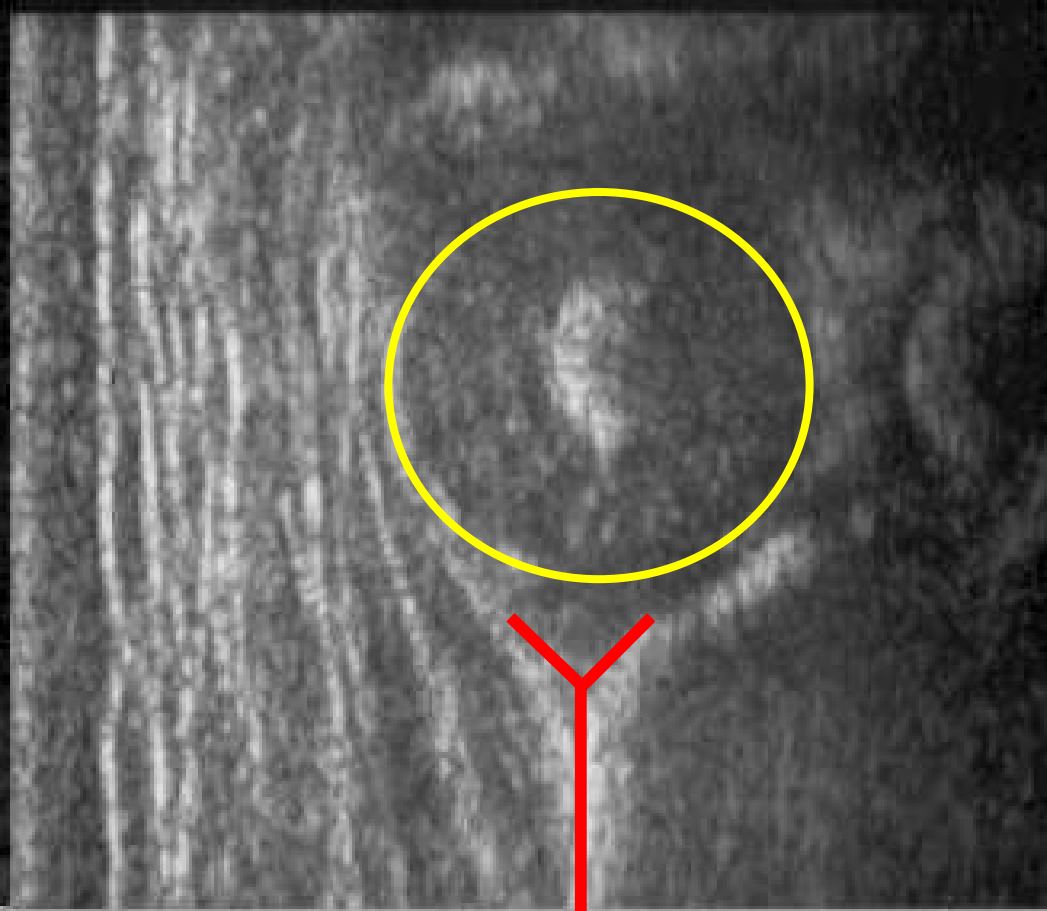

Imaging

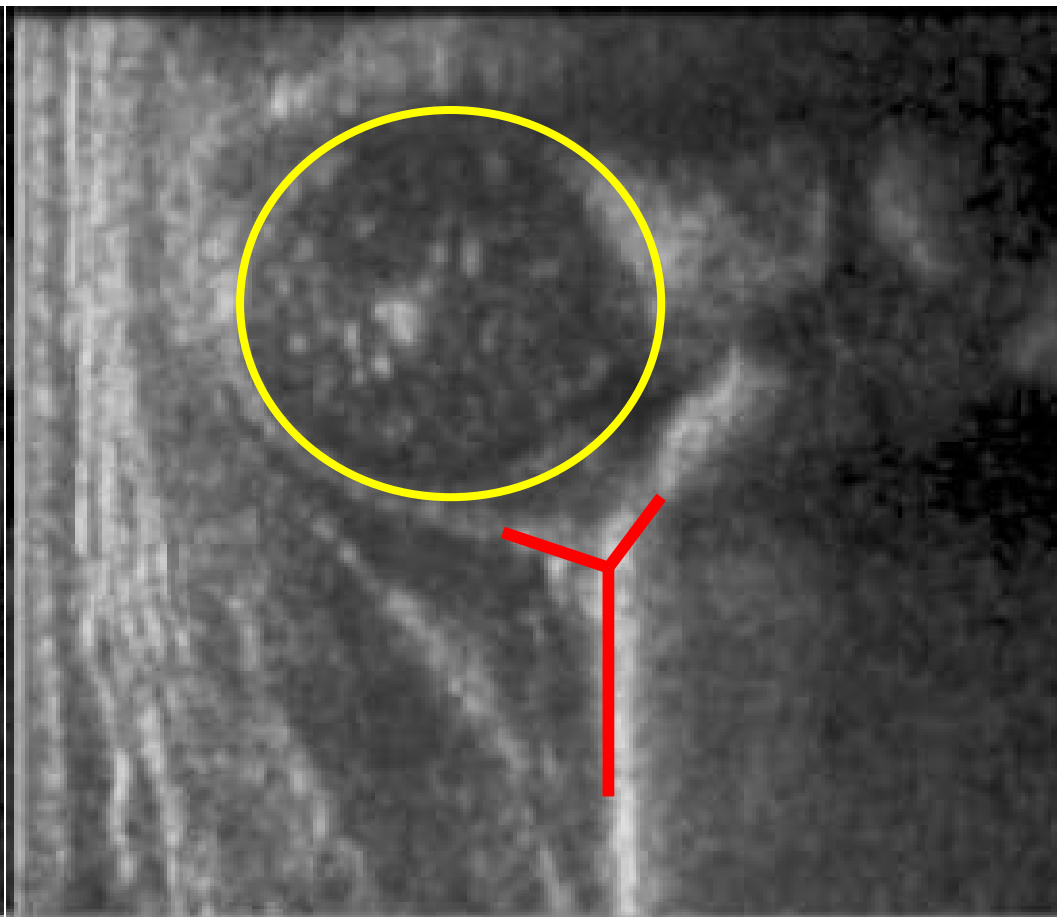
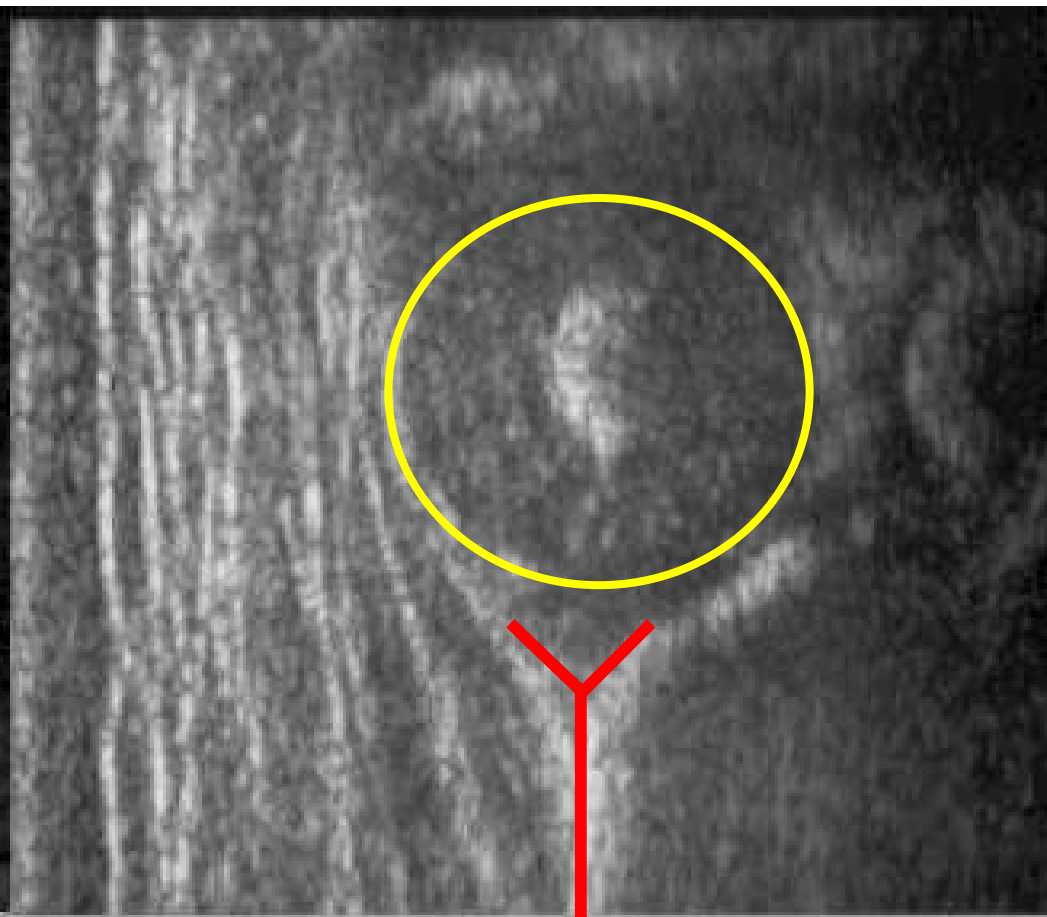

Imaging

AP &

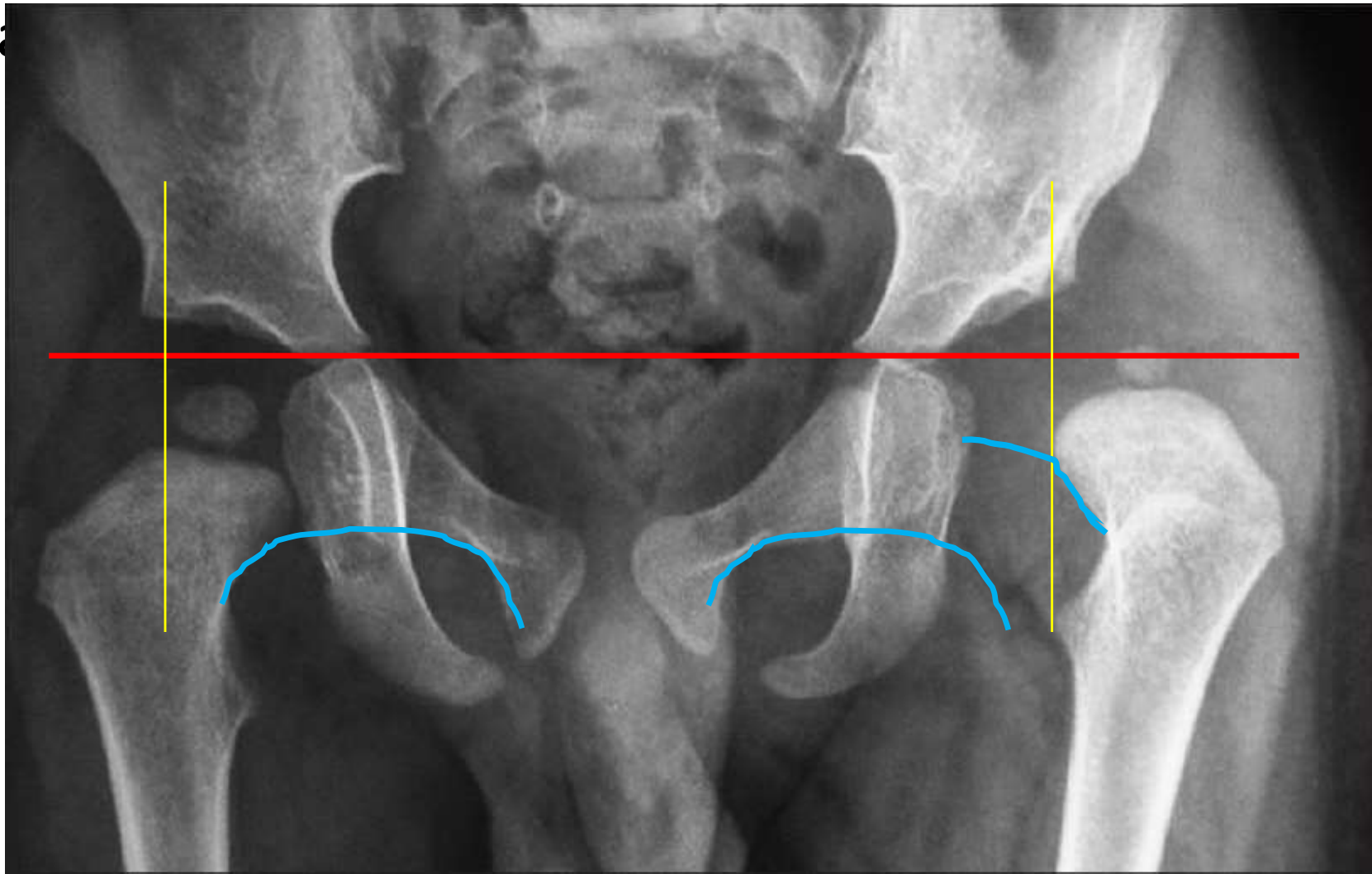

Treatment <6mo



Arnold Pavlik

Pavlik Harness

Confirm w/ US

D/c after 3wks if not reduced

Tx – at least 6 weeks



DDH

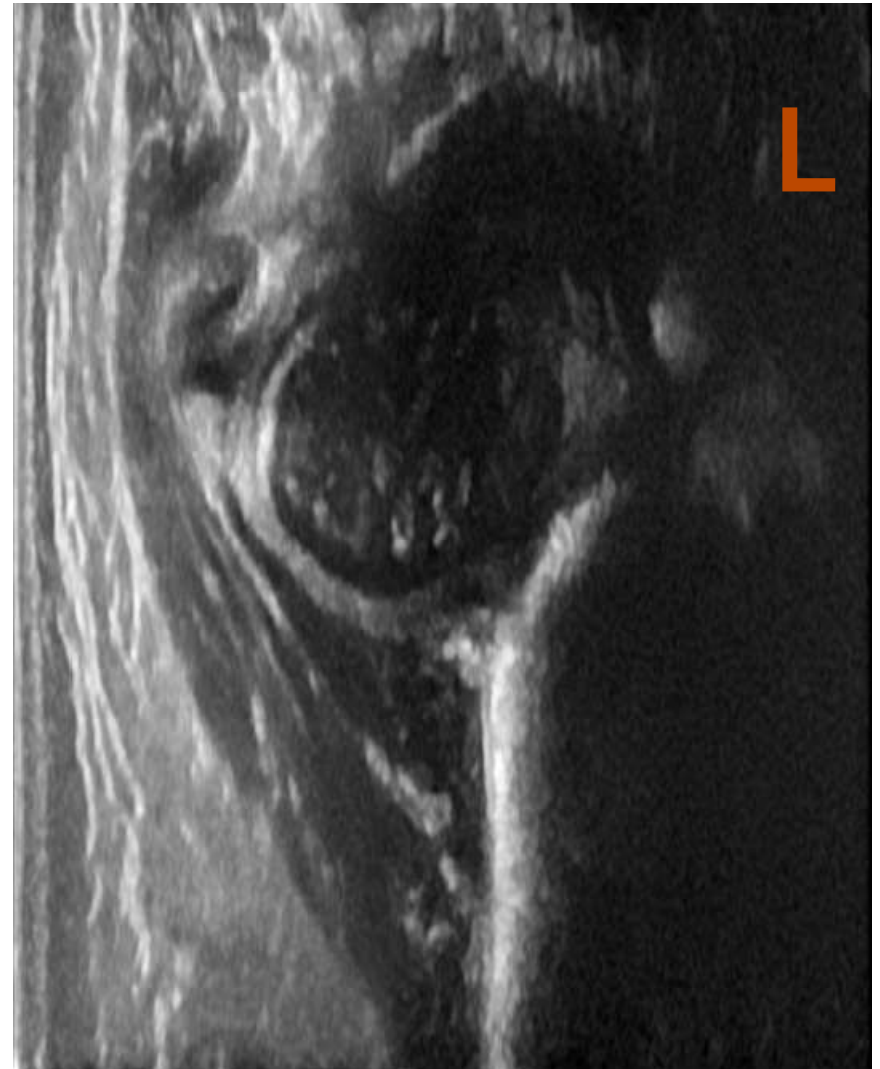
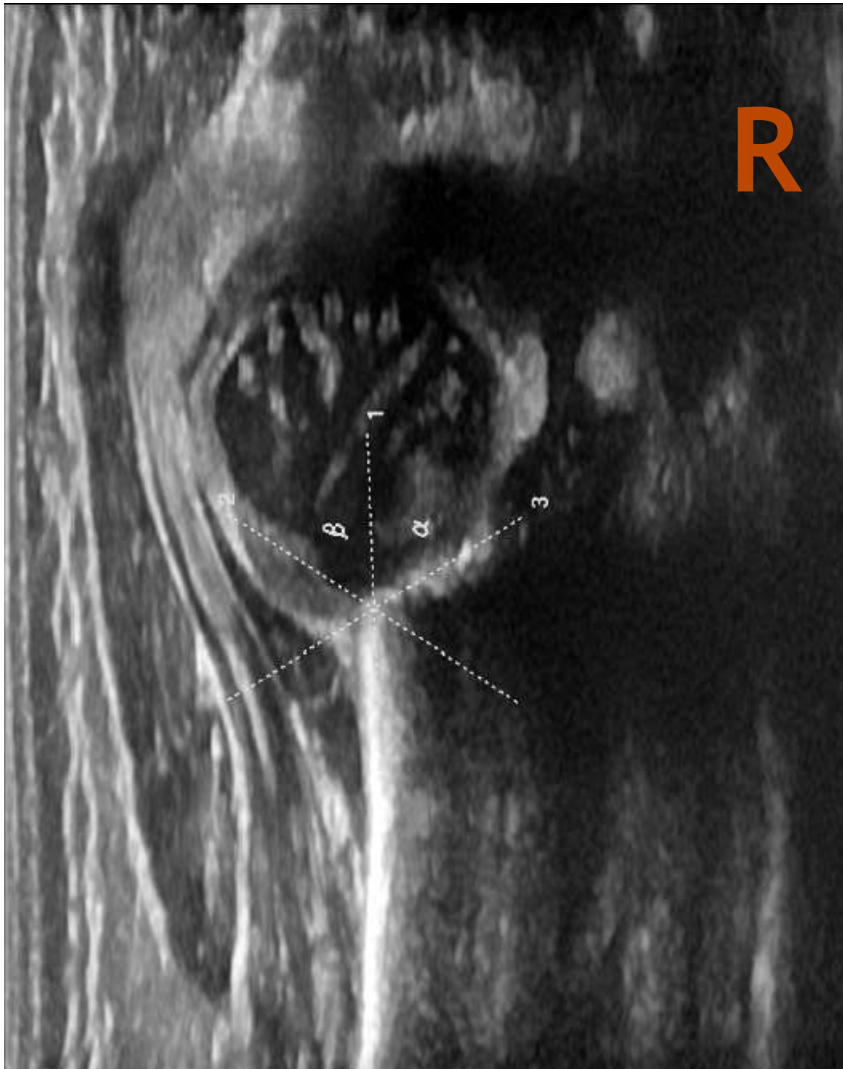

DDH

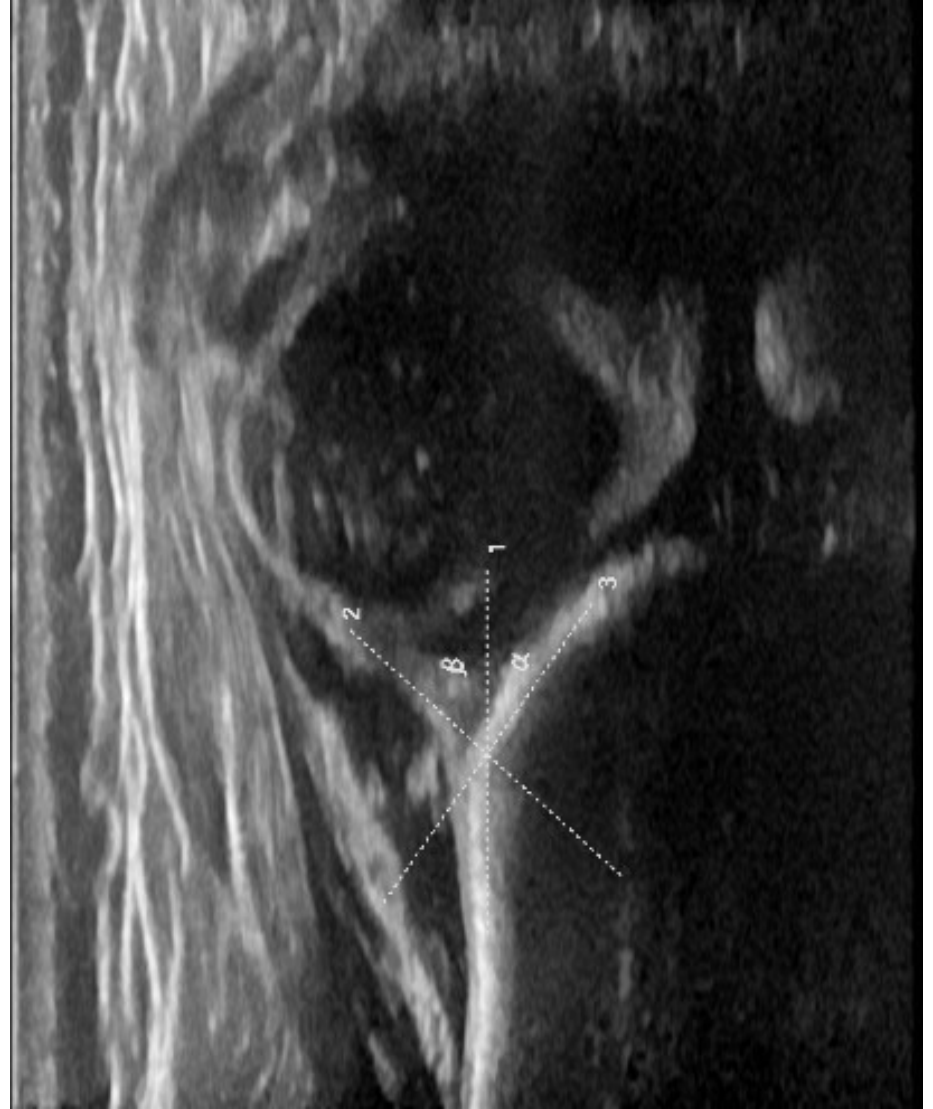
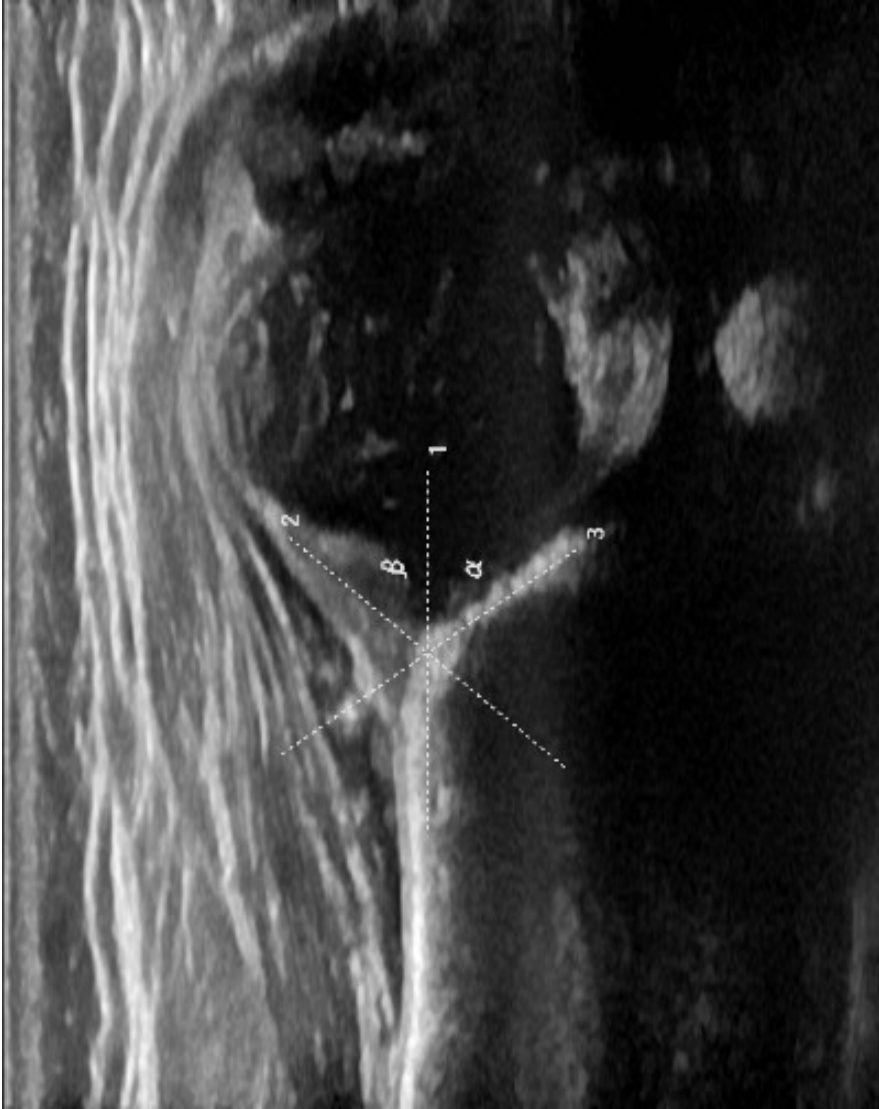

DDH

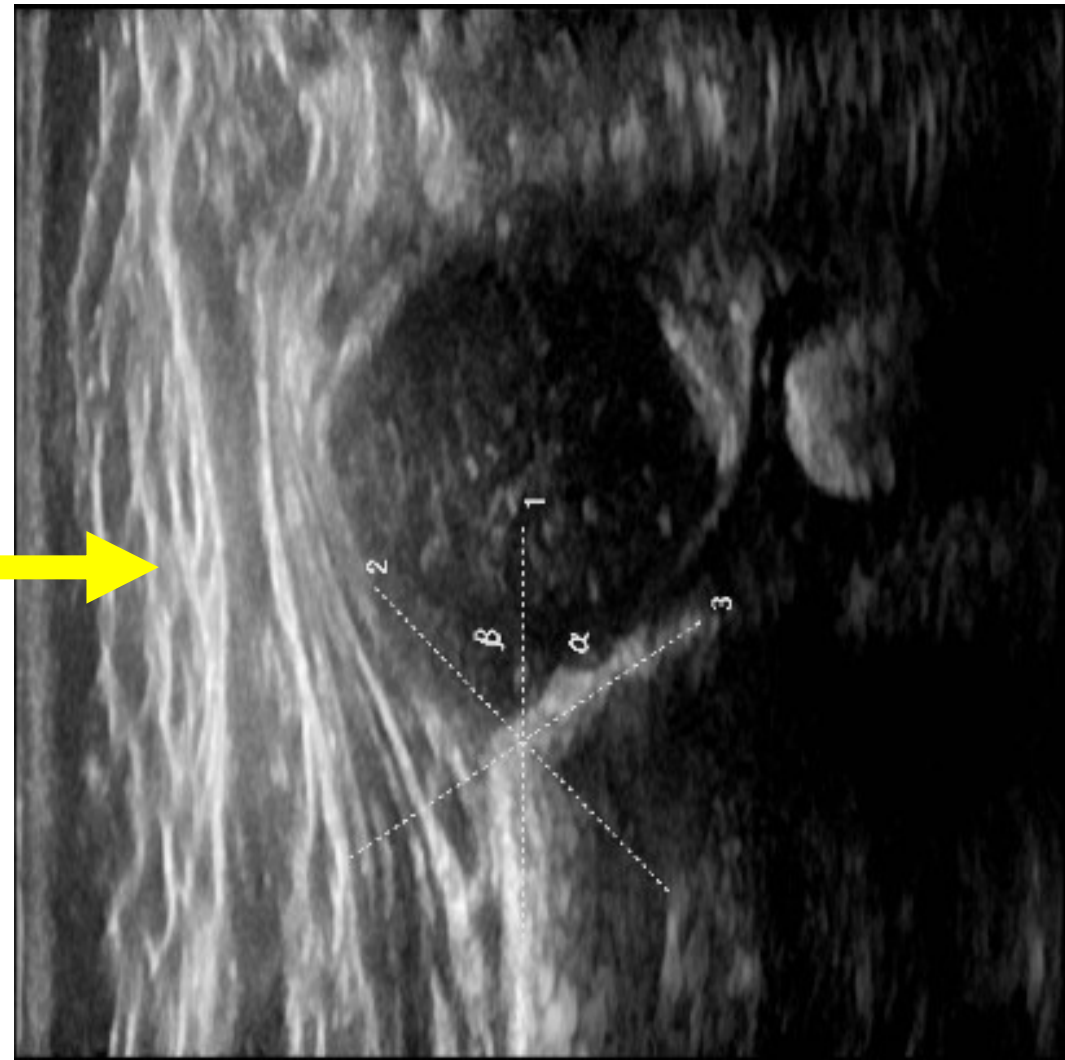
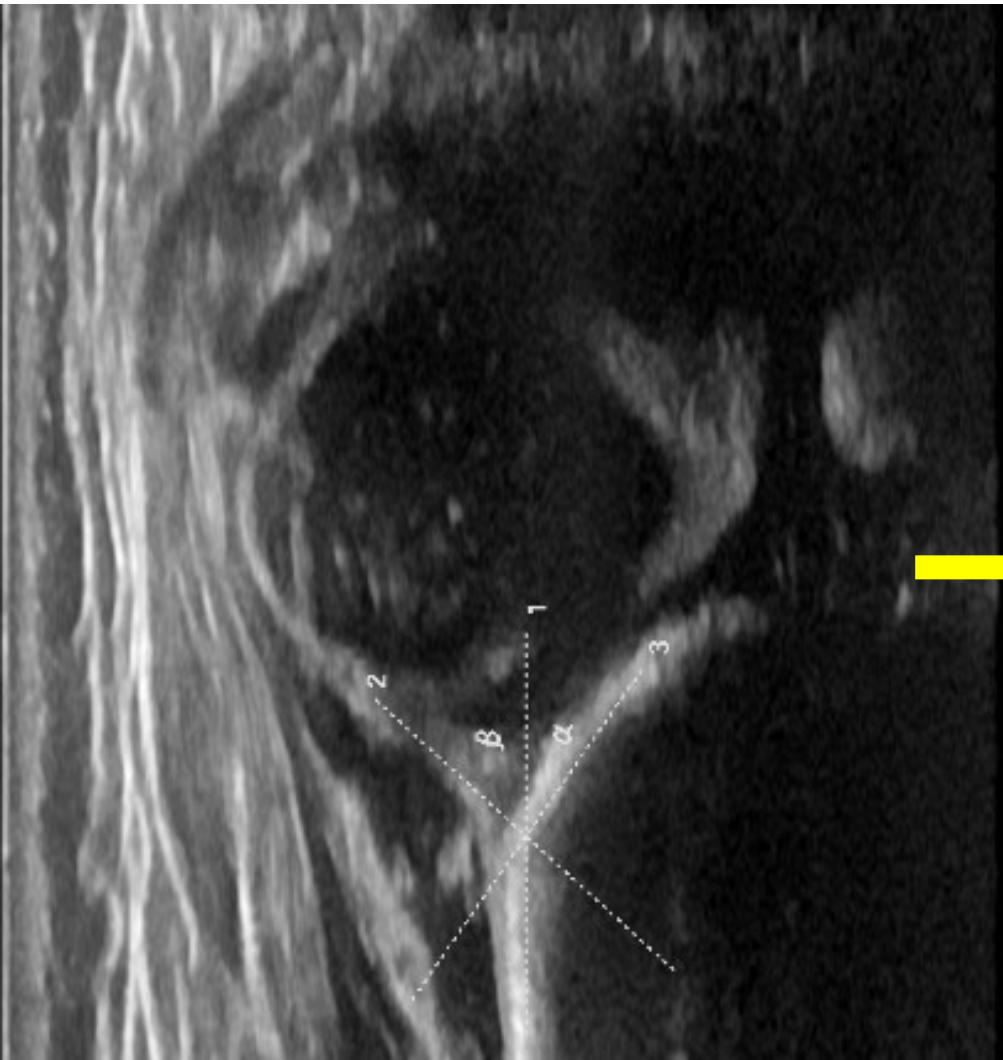

Treatment 6-18mo

Closed vs Open Reduction

EUA with arthrogram

Change cast at 6wks

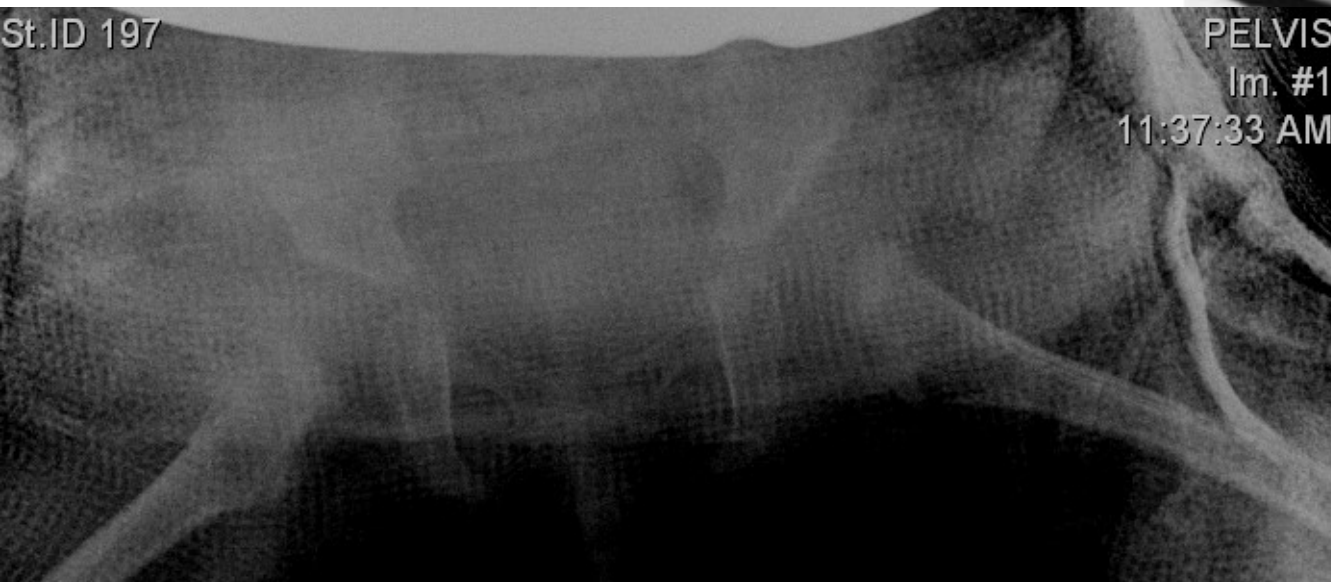

Questions?

Gibbons2@uthscsa.edu

Thank You!



Thank You

