



# FOCUSED CARDIAC ULTRASOUND

MIKE BREUNIG, PA-C



AAPA 2022  
Indianapolis, IN

# DISCLOSURES

None

# LEARNING OBJECTIVE

- Identify scope and indications of FOCUS
- Recall the 5 Cardinal views of FOCUS
- Contrast normal and abnormal findings on FOCUS
- Obtain FOCUS images

# POCUS PHYSICS

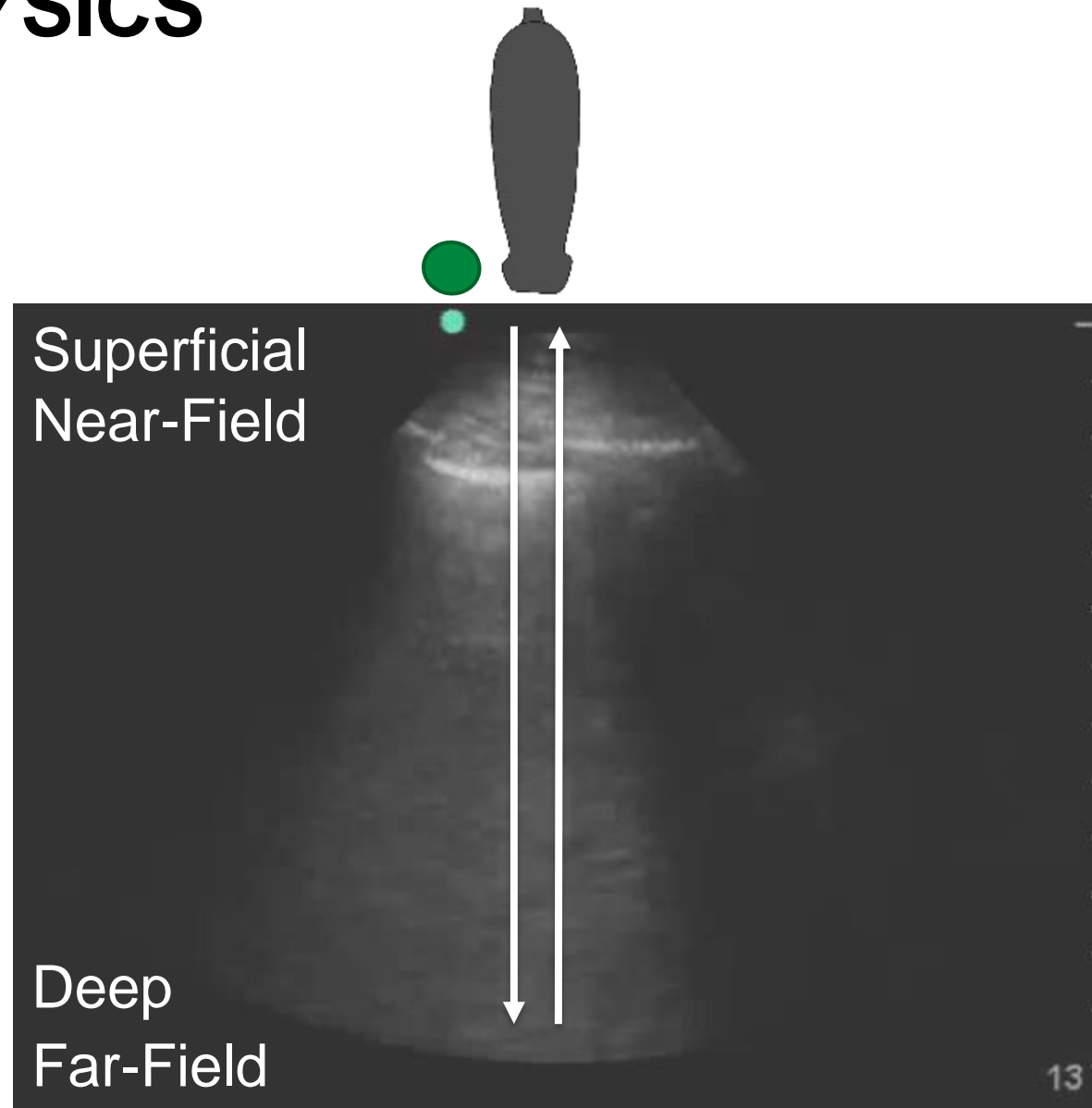

# INDICATOR MARKERS

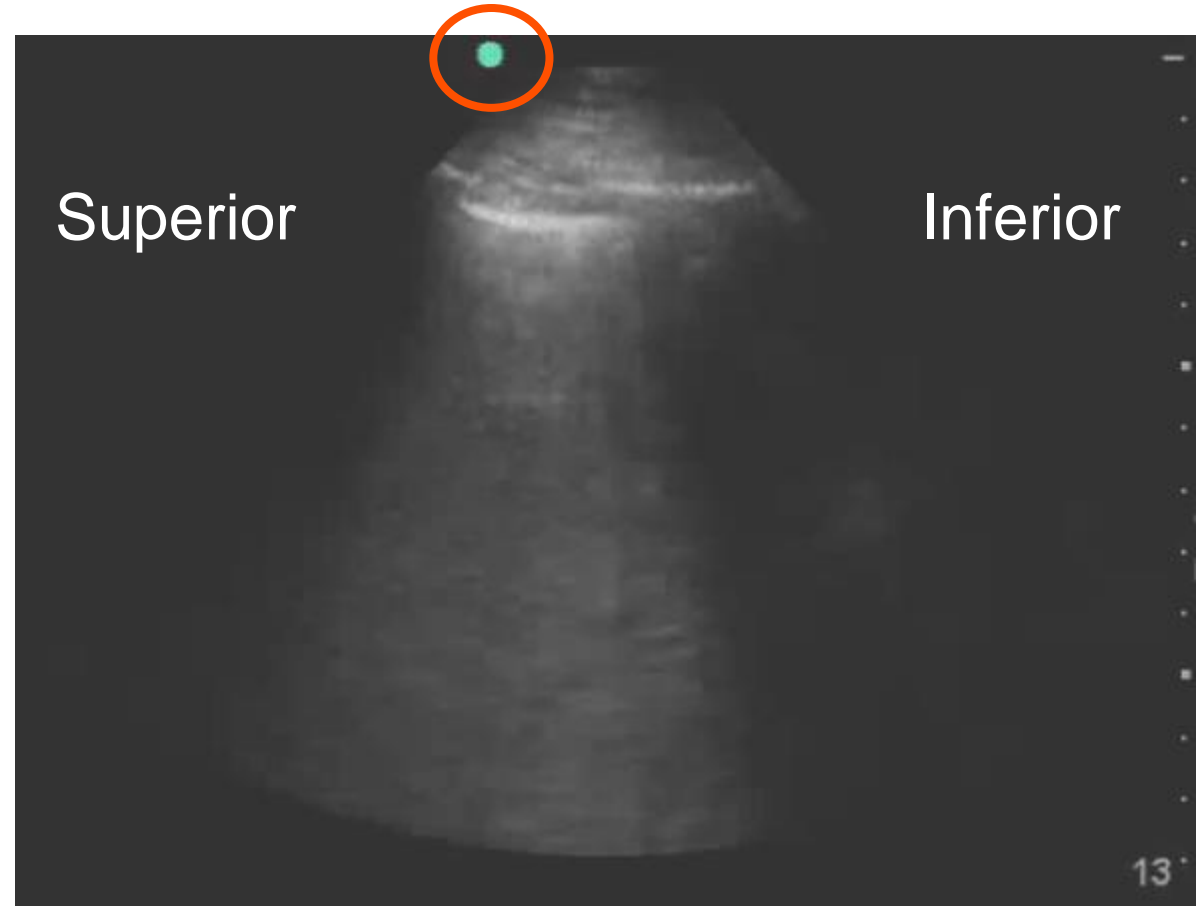
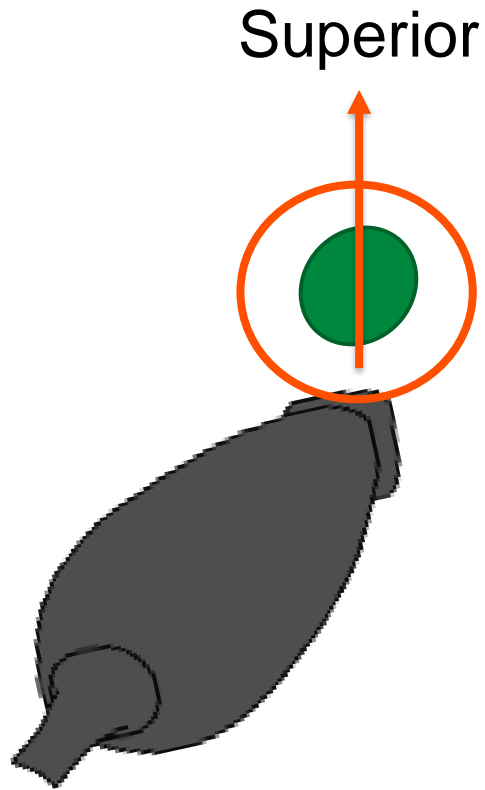

# INDICATOR MARKERS

Patient's  
Right

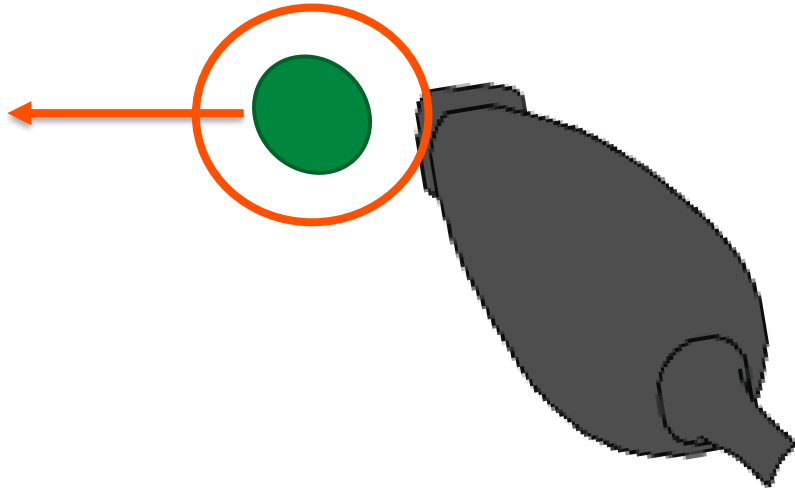

Patient's  
Right



Patient's  
Left

# FOCUSED CARDIAC ULTRASOUND

## 5 Cardinal Views of the Heart

- Parasternal Long Axis (PLAX)
- Parasternal Short Axis (PSAX)
- Apical 4 Chamber (A4C)
- Subcostal 4 Chamber (S4C)
- Inferior Vena Cava (IVC)

# FOCUSED CARDIAC ULTRASOUND (FoCUS)

- Scope:
  - LV size / systolic function
  - RV size / systolic function
  - IVC size and respiratory variation
  - Pericardial effusions / Cardiac Tamponade
- Indications:
  - Hypotension
  - Respiratory Failure
  - Intravascular volume assessment

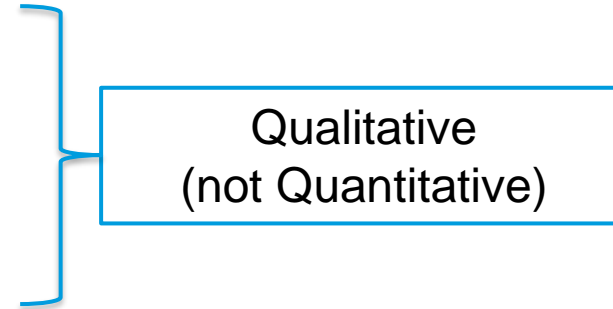

Qualitative  
(not Quantitative)



# FOCUSED CARDIAC ULTRASOUND

	LV Systolic Function	RV Size/Function	Pericardial Effusion
PLAX	++		
PSAX	+		
A4C		++	+
S4C		+	++

# FoCUS PLAX

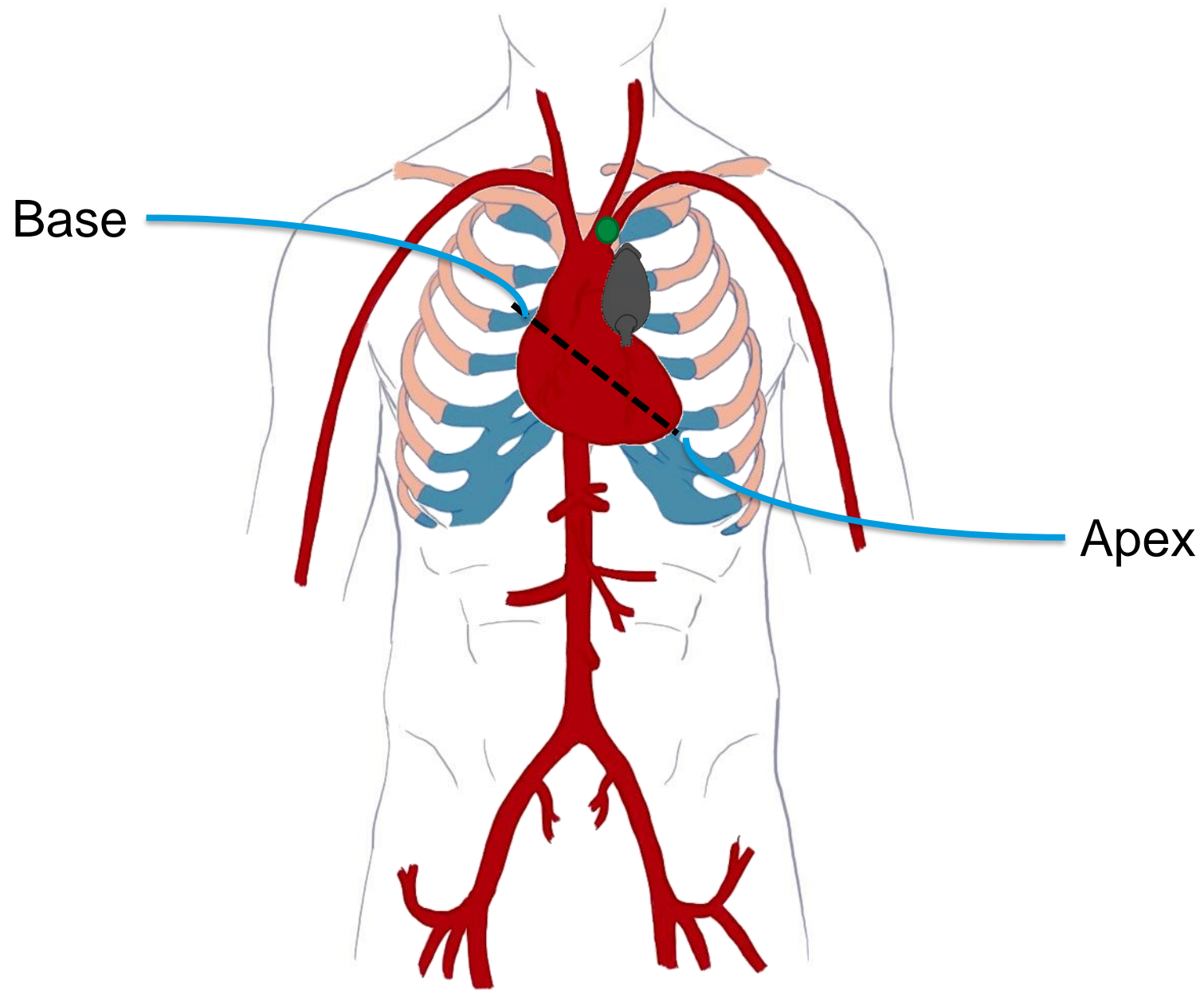

# FoCUS PLAX

- 1. Endocardial Excursion
- 2. Myocardial Thickening
- 3. E Point Septal Separation

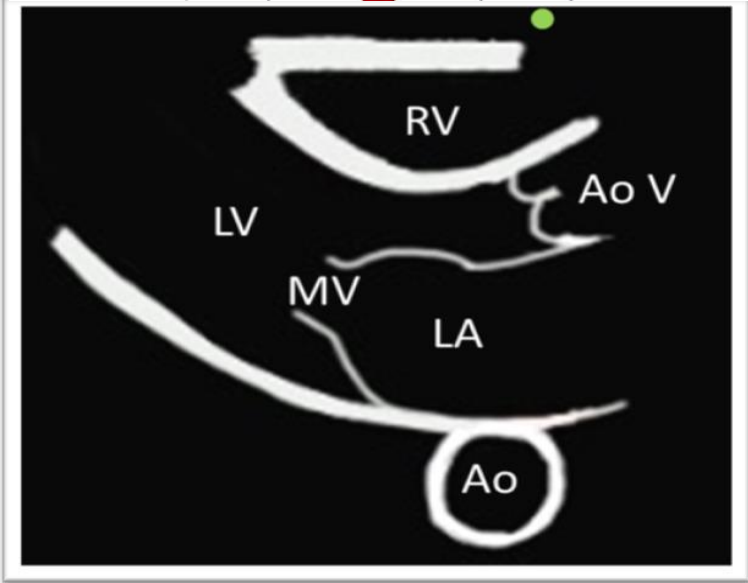
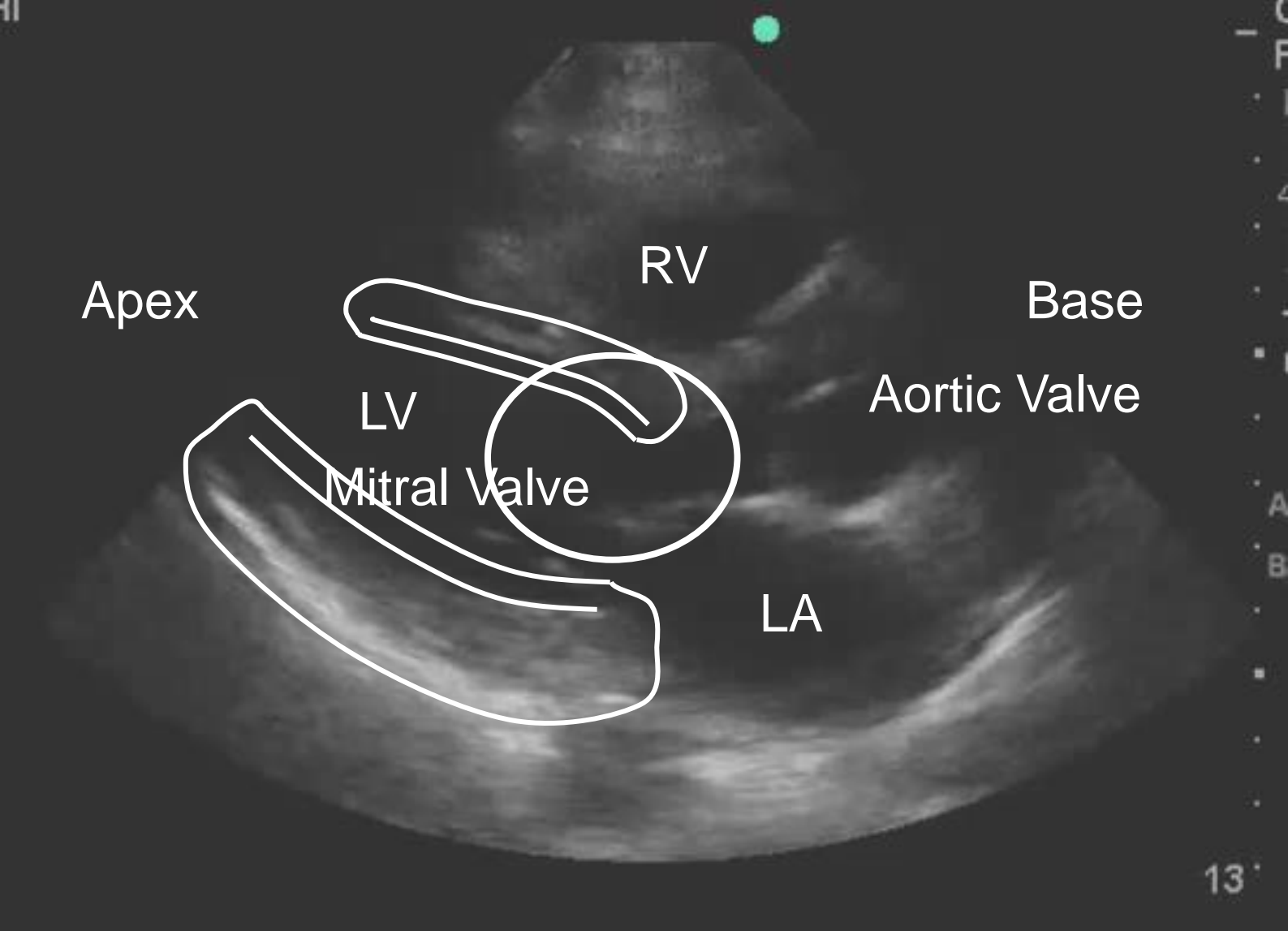
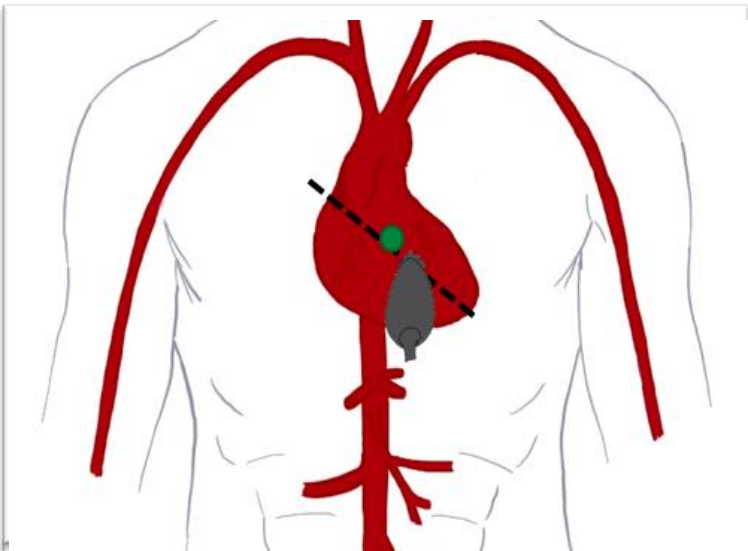

# FoCUS PLAX



Normal



Hyperdynamic

# FoCUS PLAX



Normal



Reduced

# FoCUS PSAX

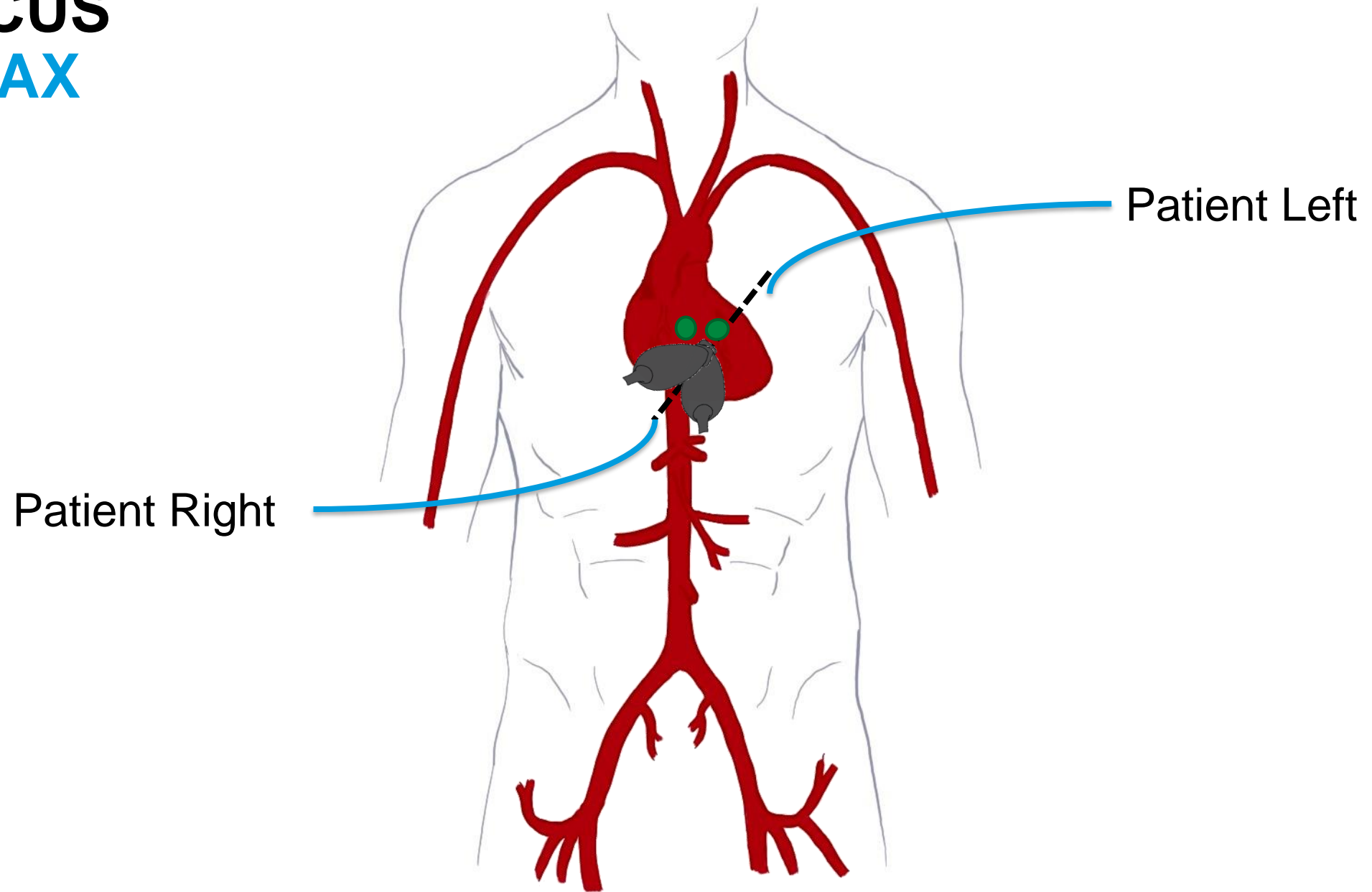

# FoCUS PSAX

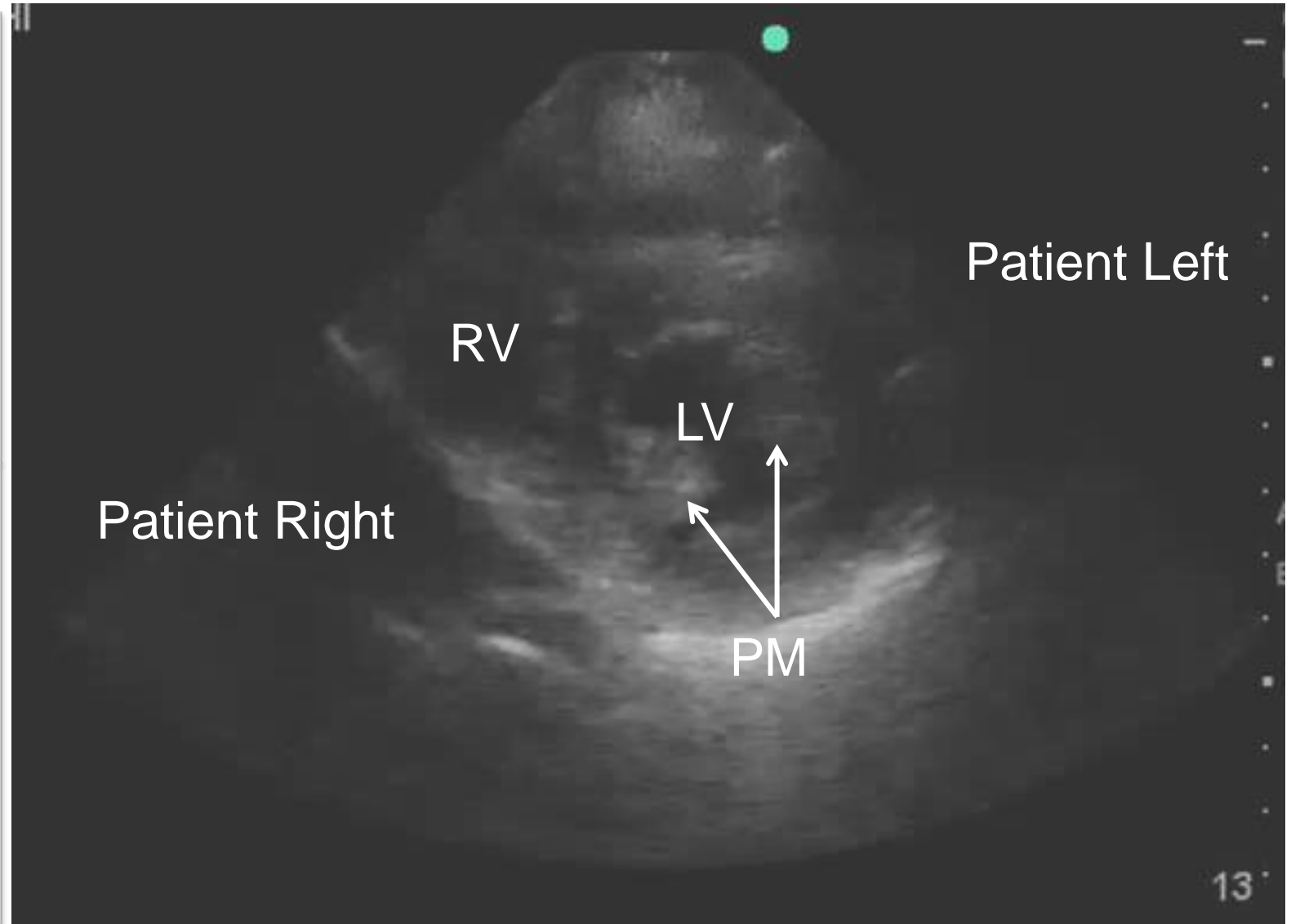
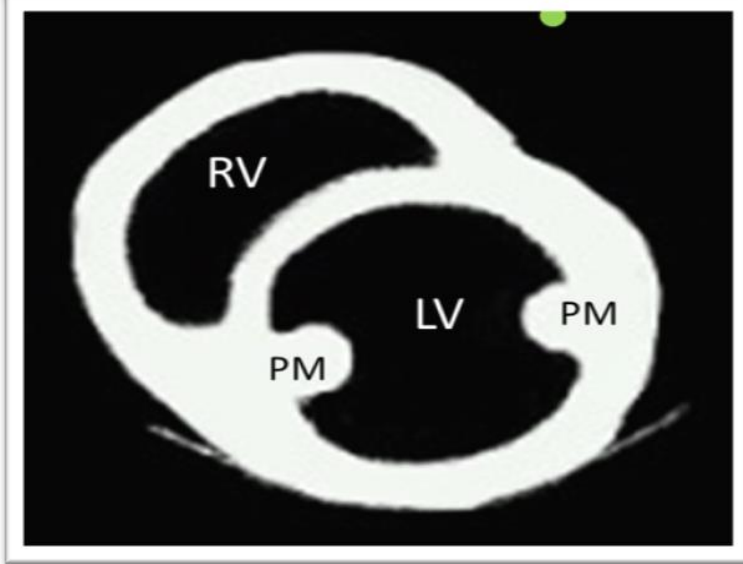
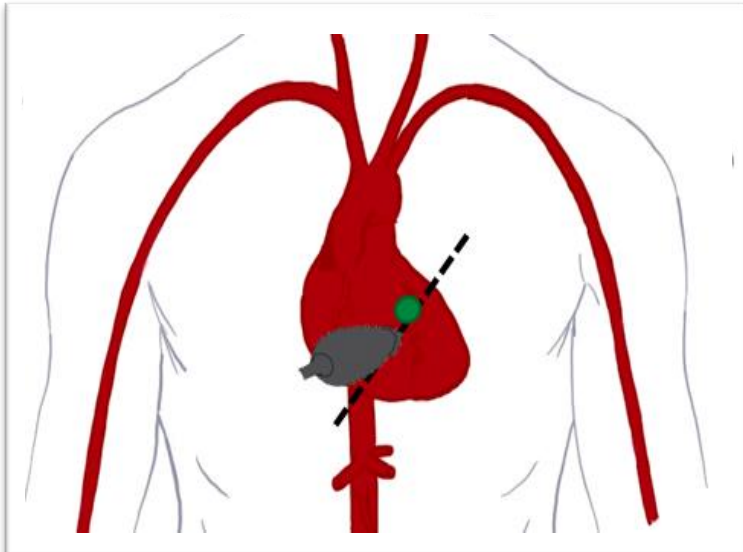

# FoCUS PSAX

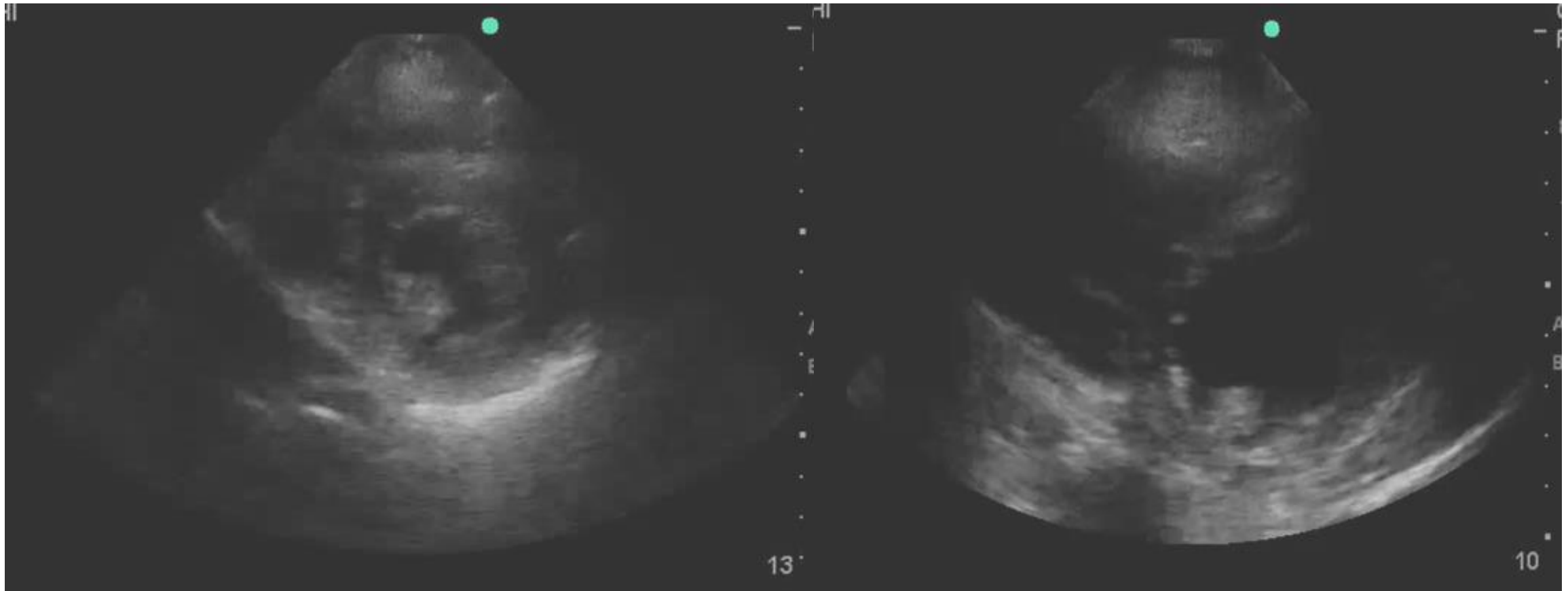

Normal

Hyperdynamic



# FoCUS PSAX

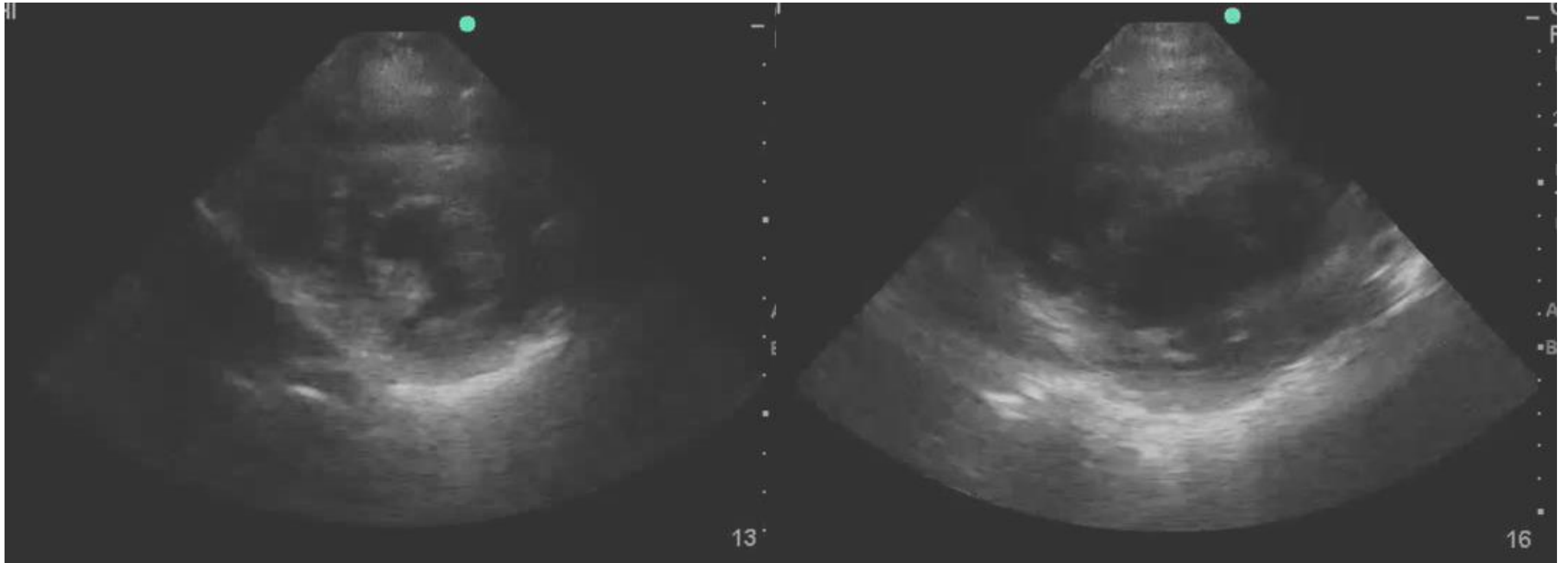

Normal

Reduced

# FoCUS

## A4C

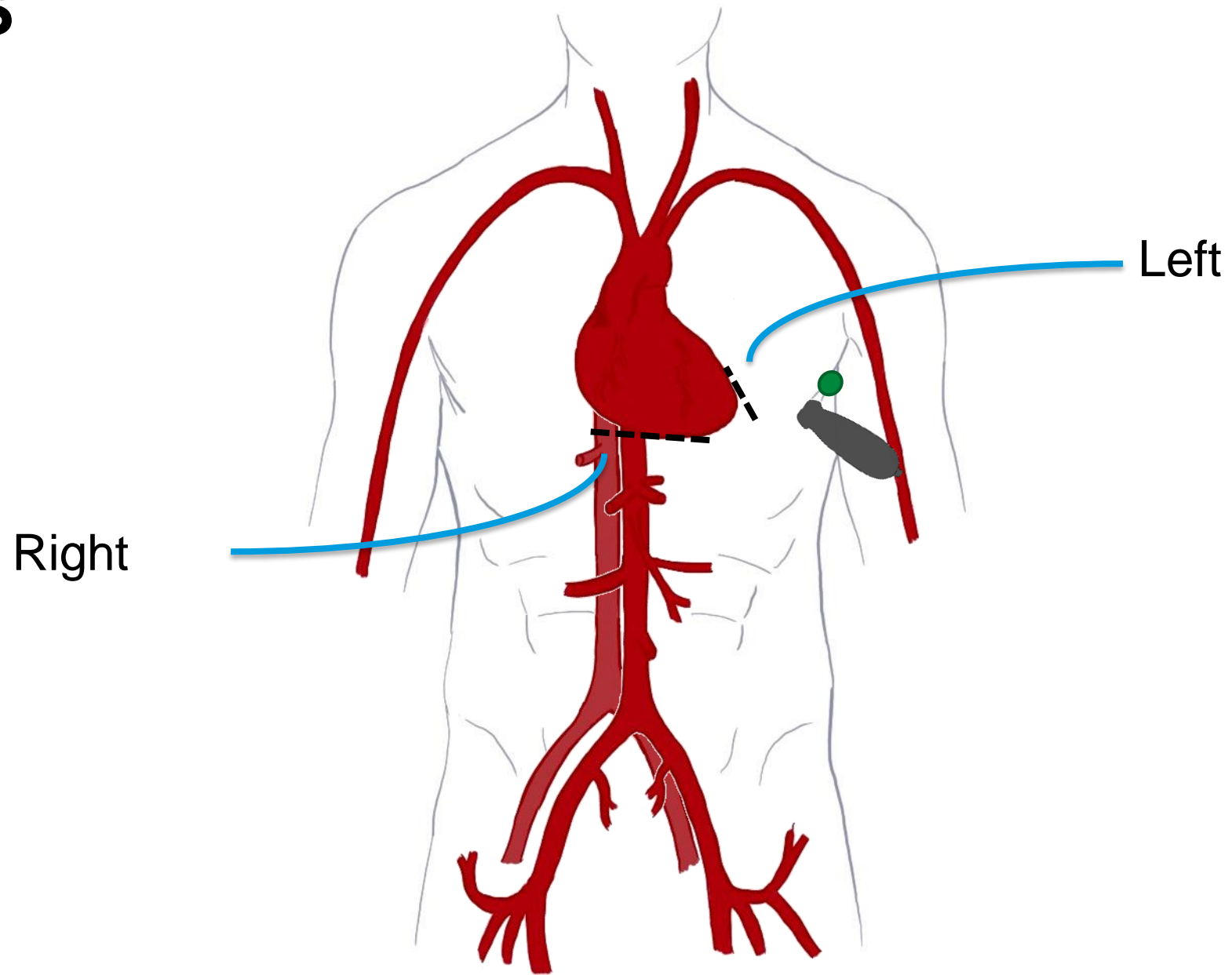

# FoCUS

## A4C

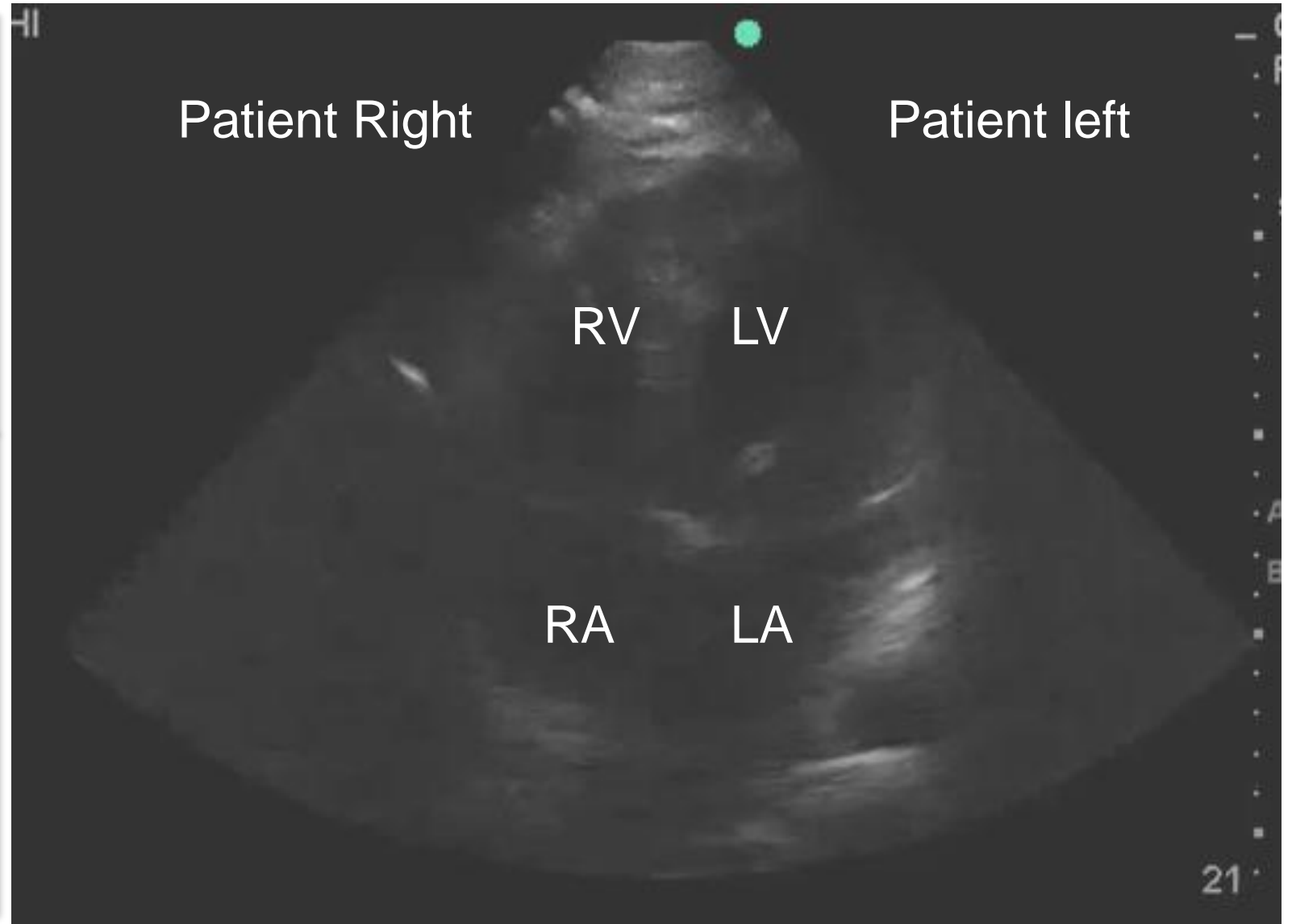
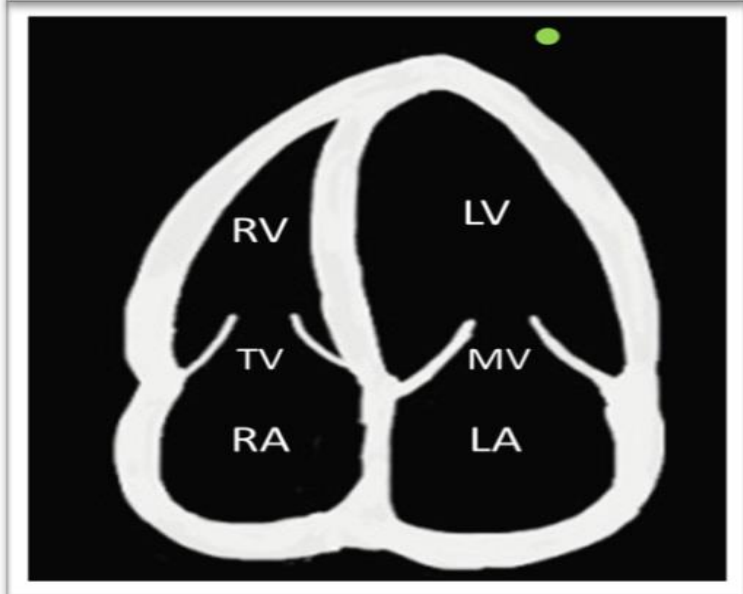
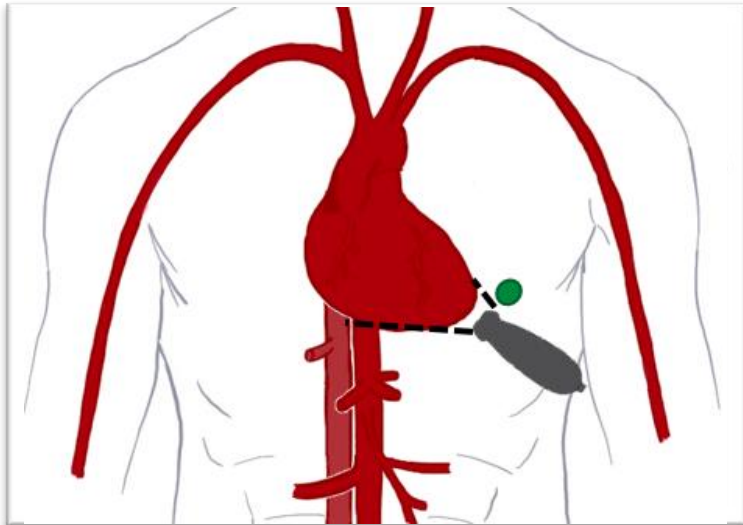

# FoCUS

## A4C

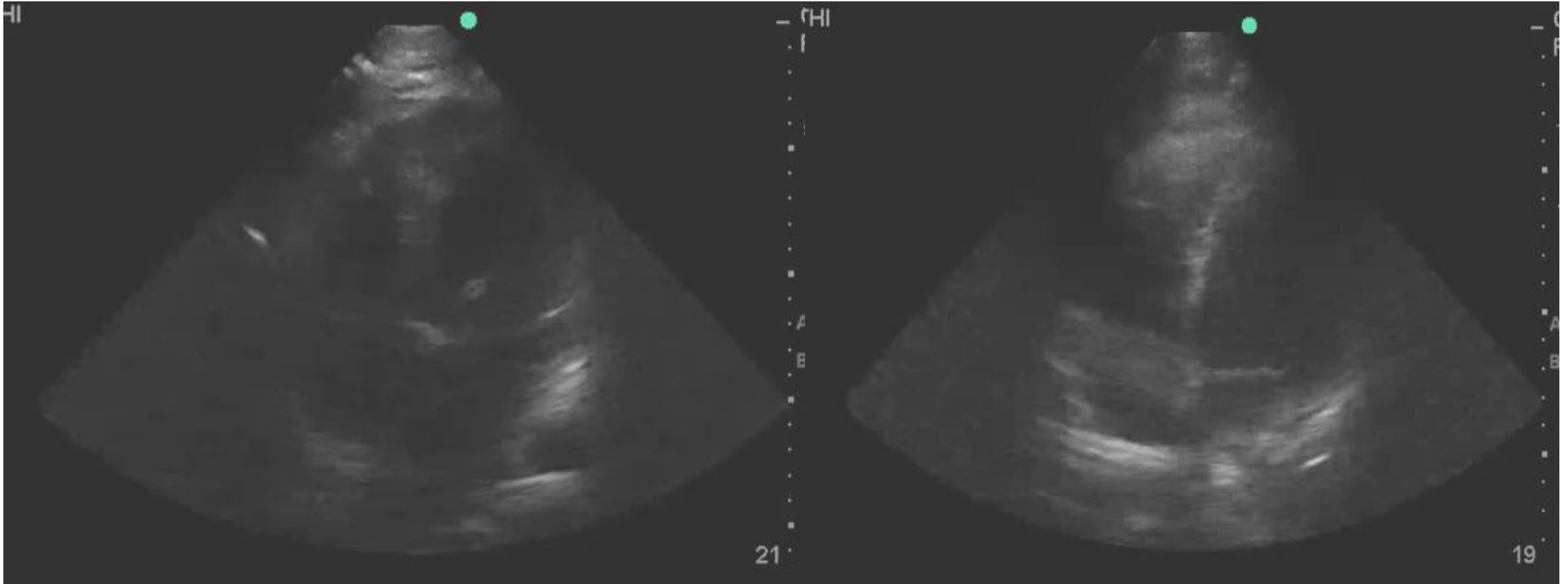

Normal

RV Enlargement

# FoCUS

## A4C

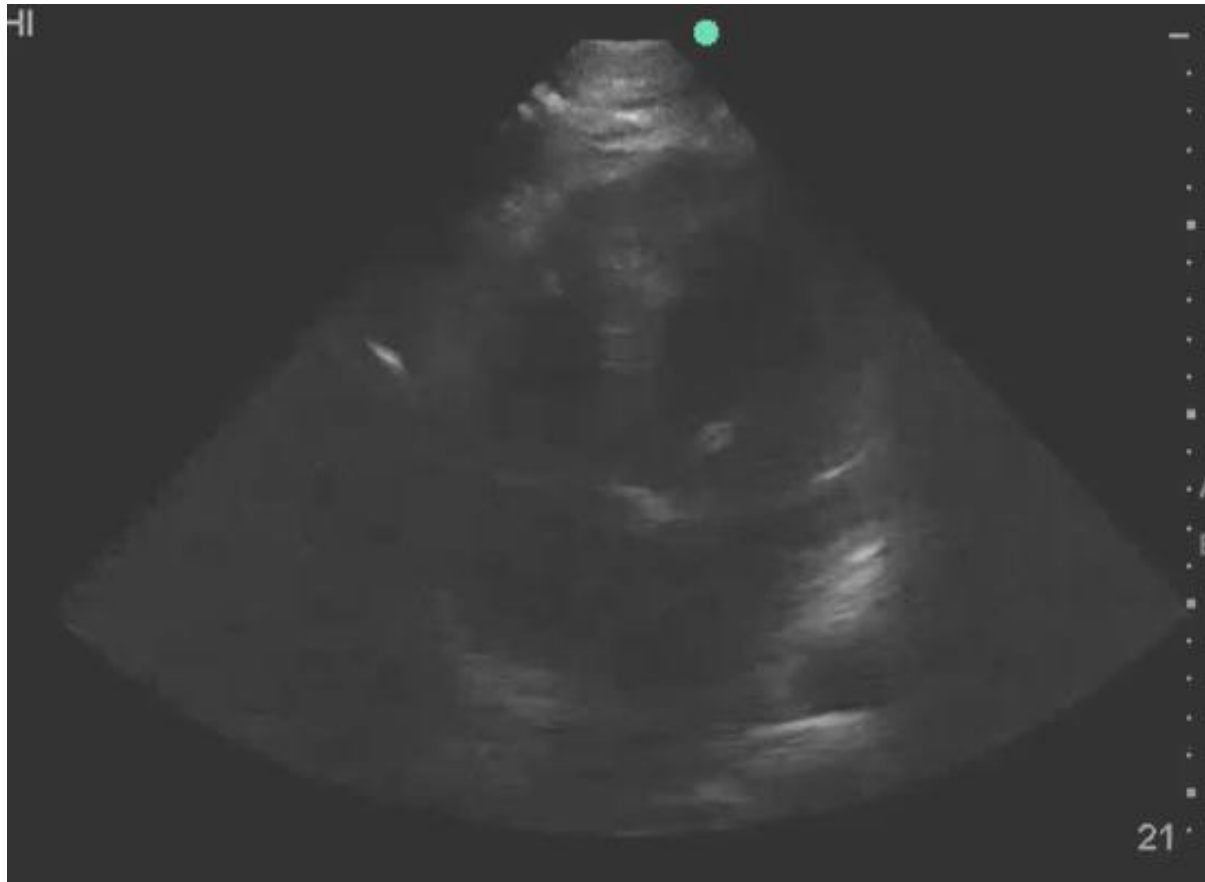

Normal

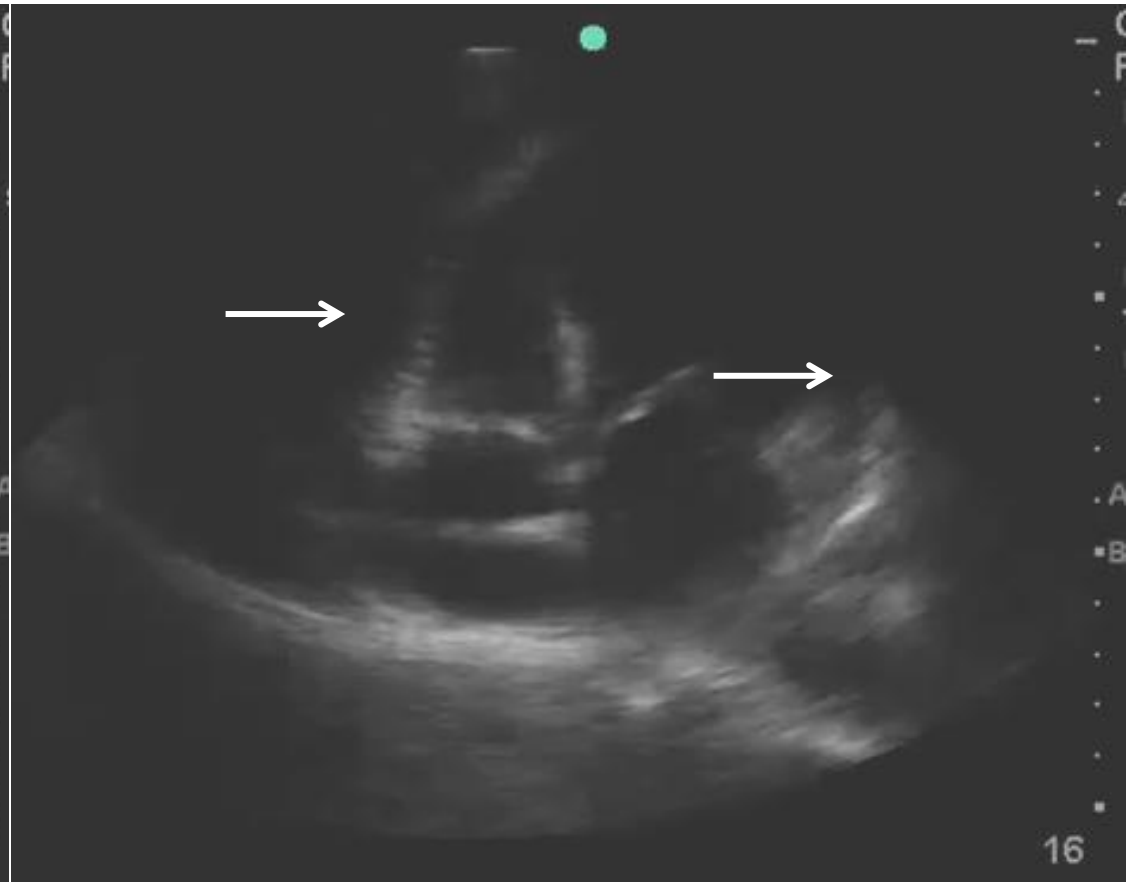

Pericardial Effusion

# FoCUS S4C

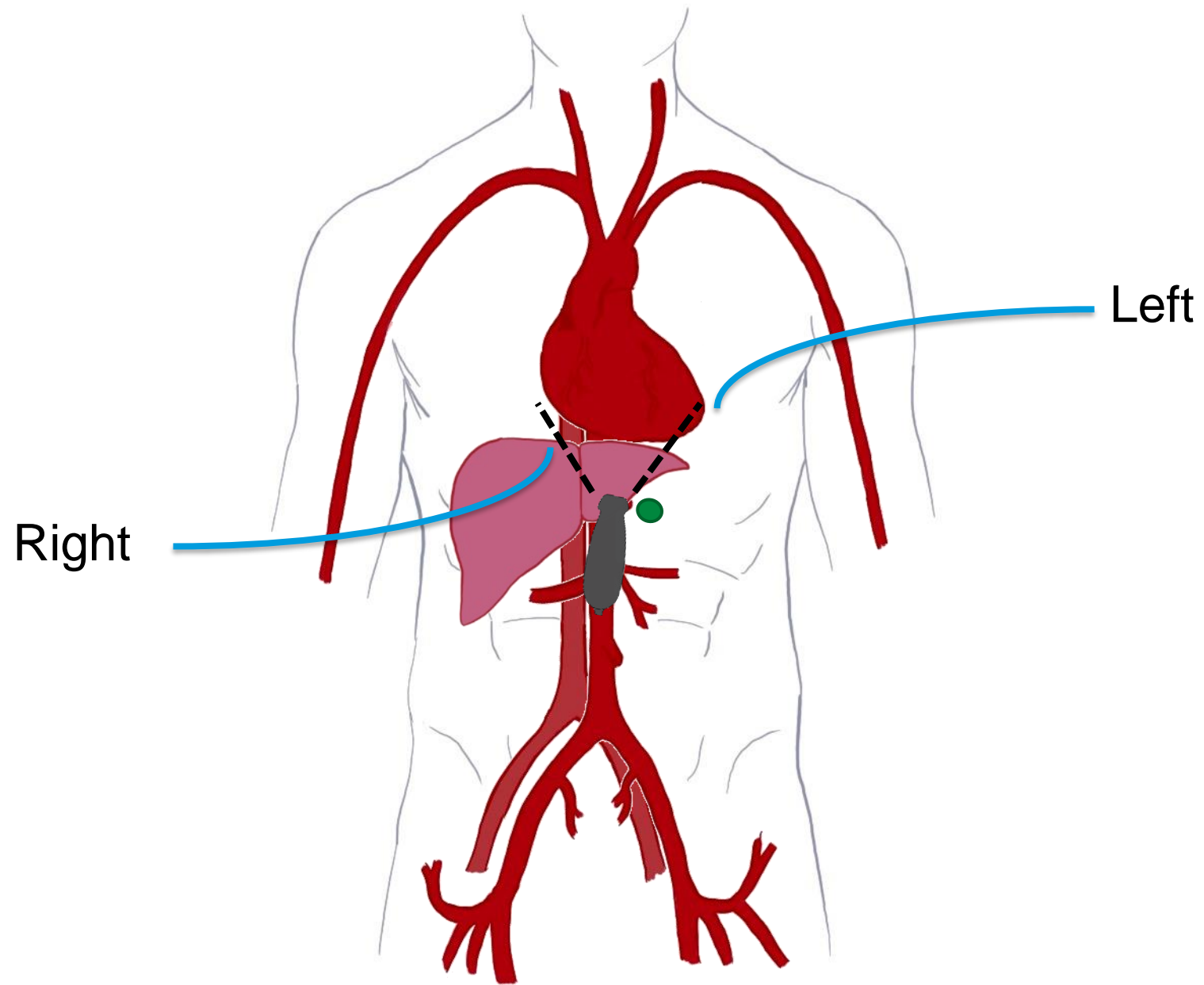

# FoCUS

## S4C

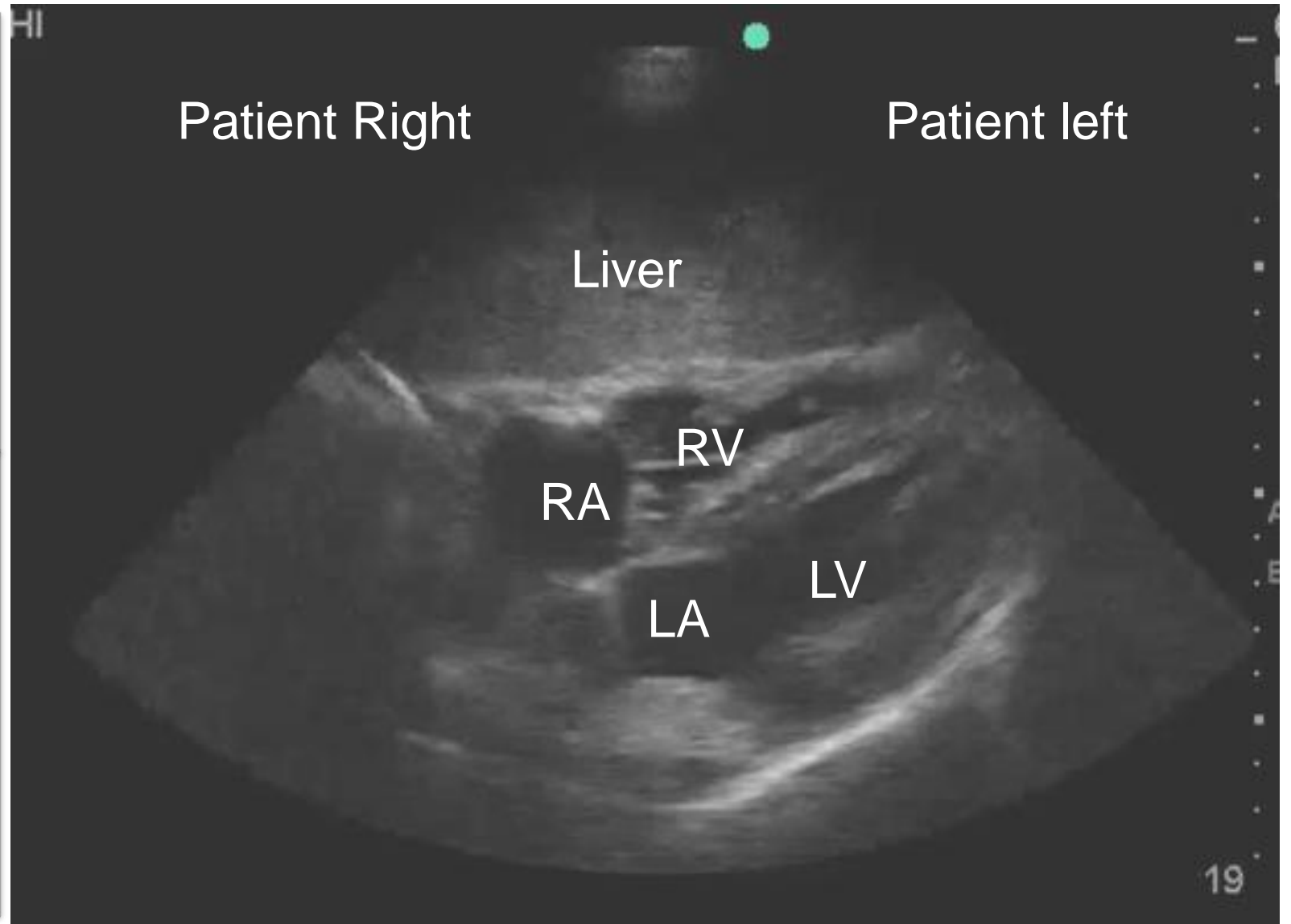
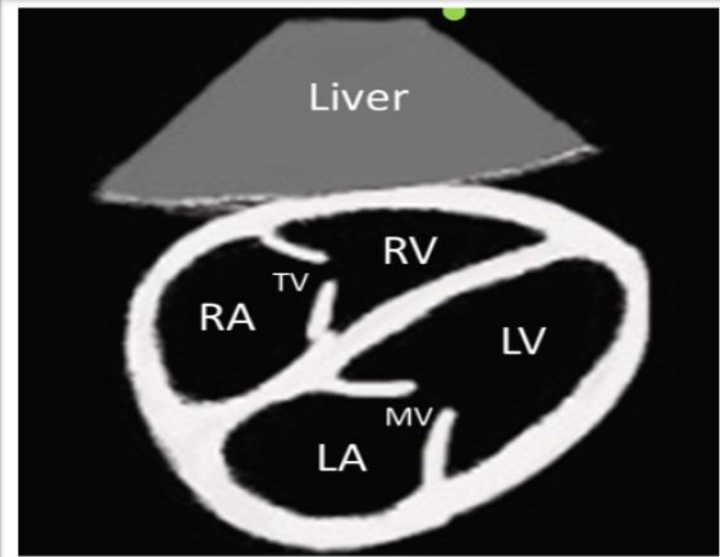
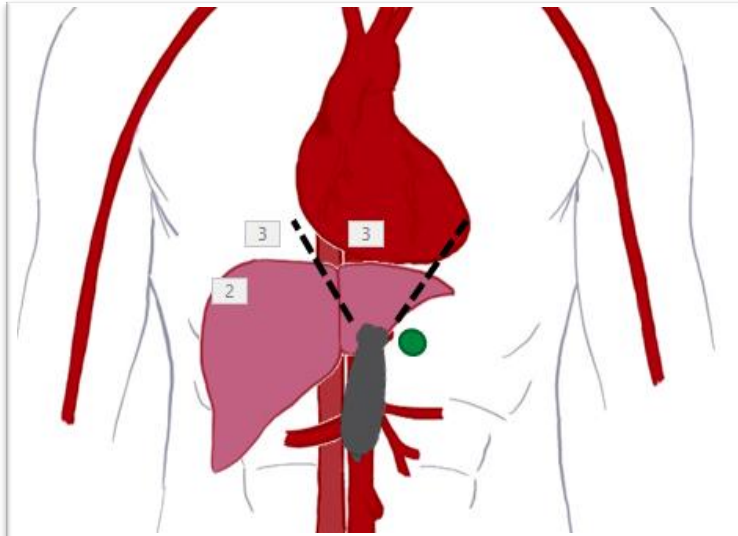

# FoCUS

## S4C



Normal

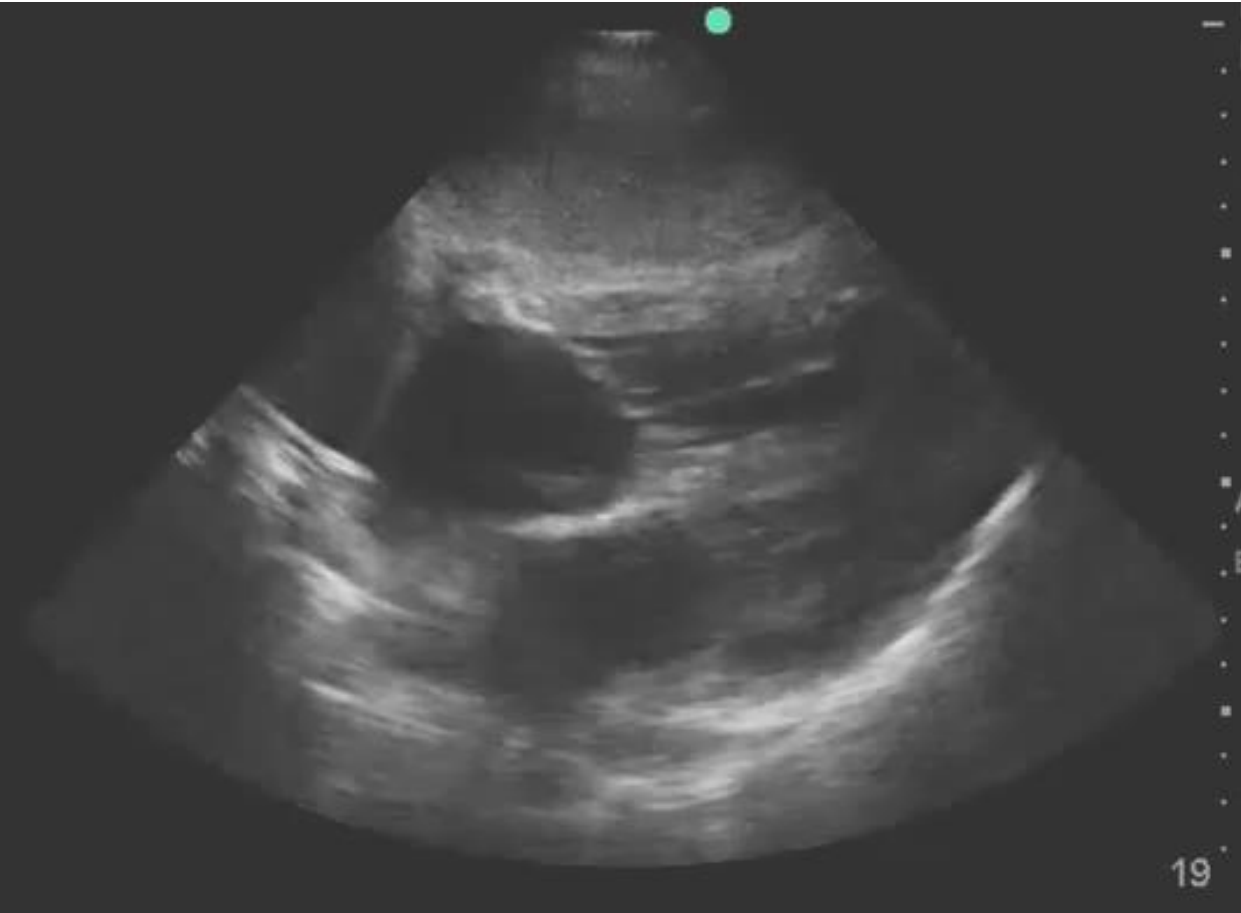

RV Enlargement



# FoCUS S4C

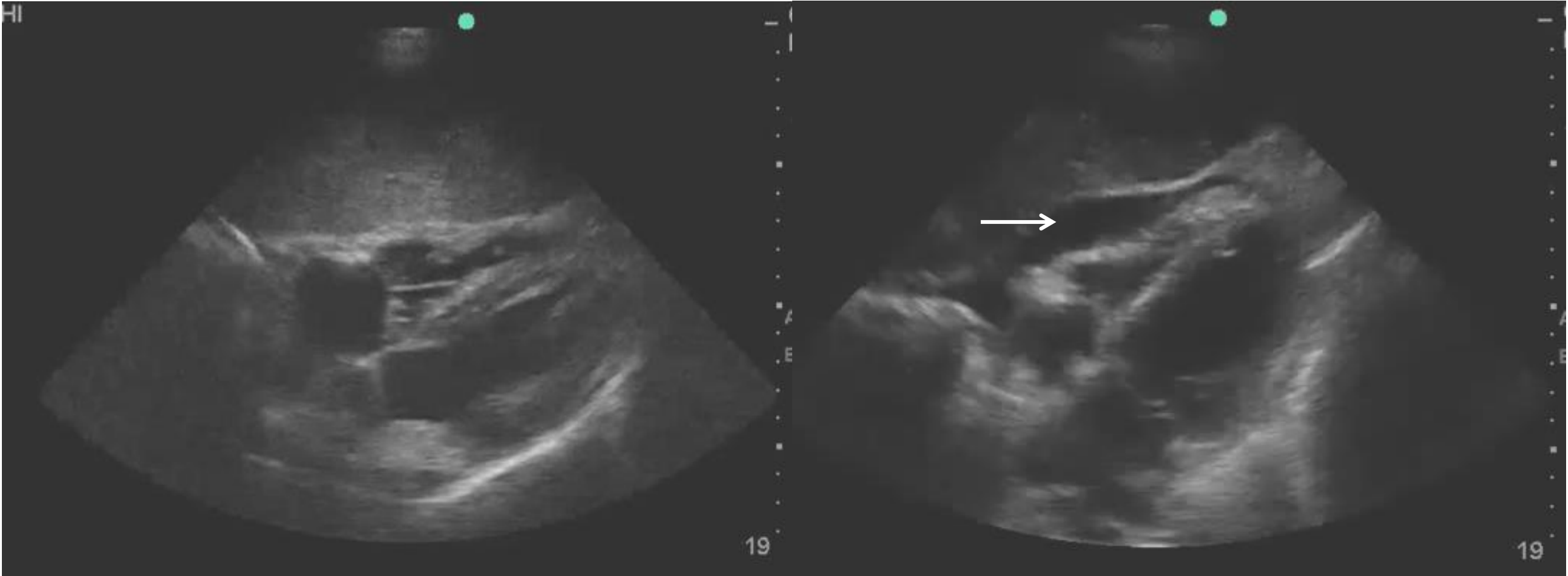

Normal

Pericardial Effusion

**FoCUS**  
**IVC**

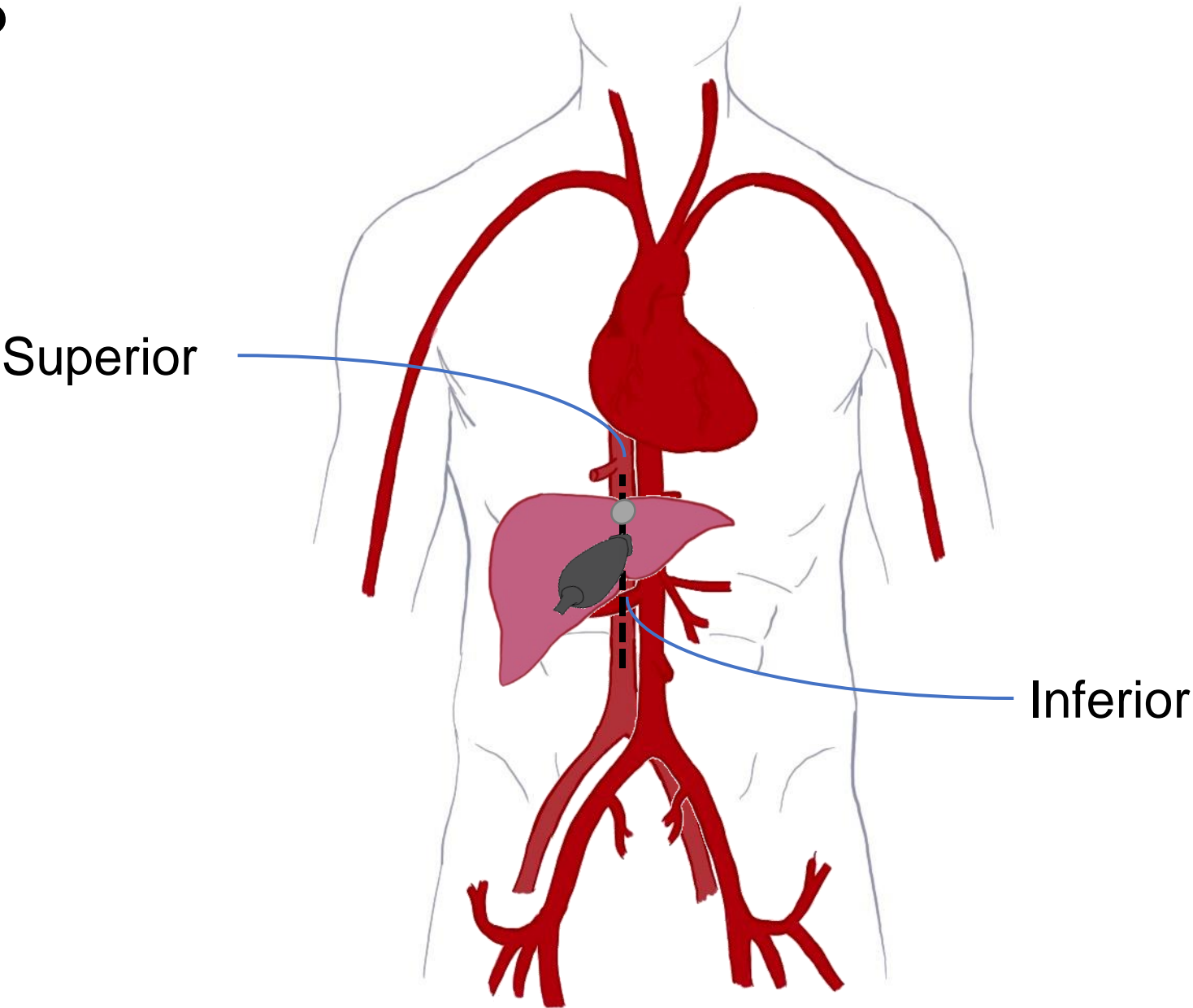

# FoCUS IVC

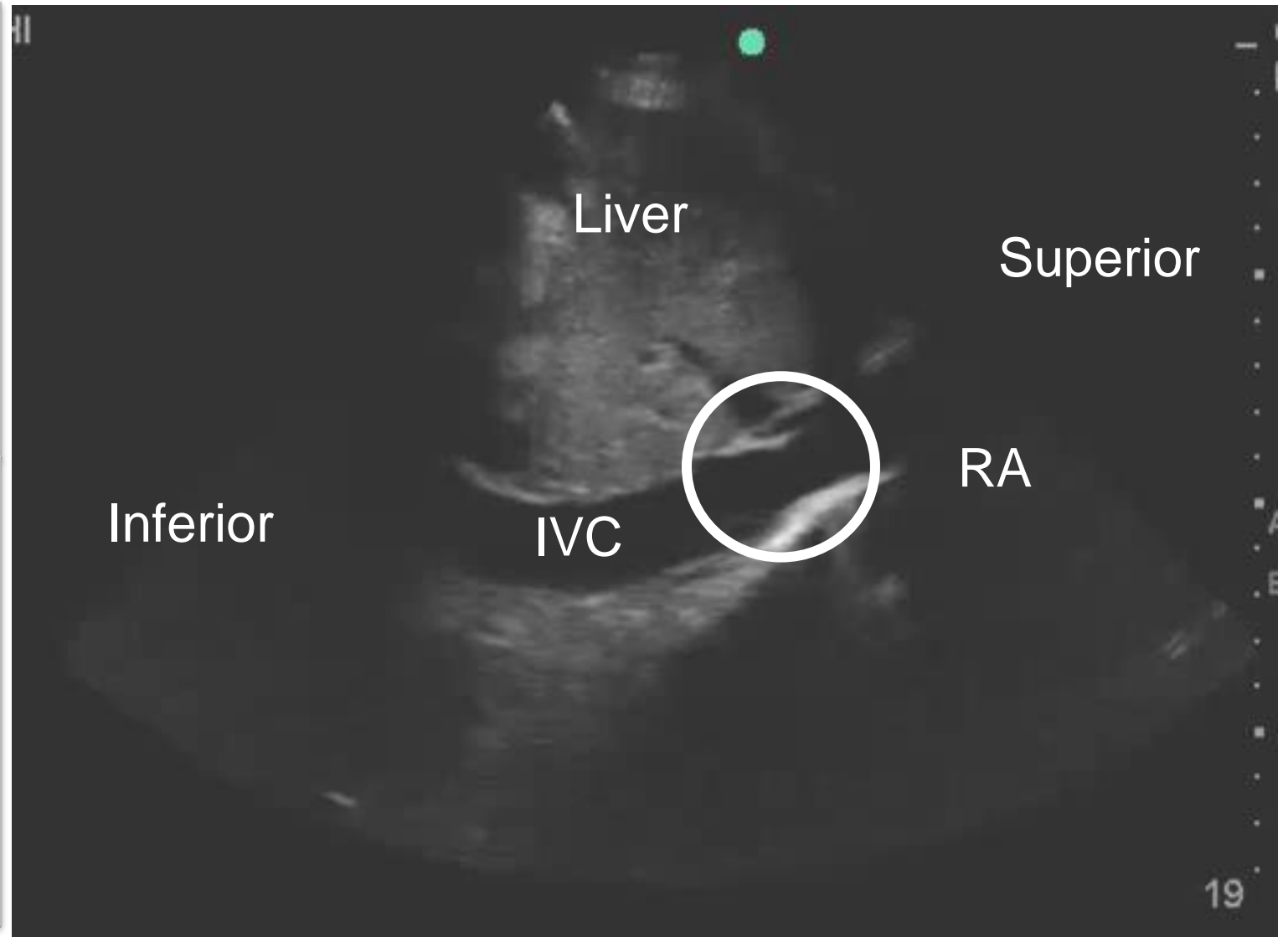
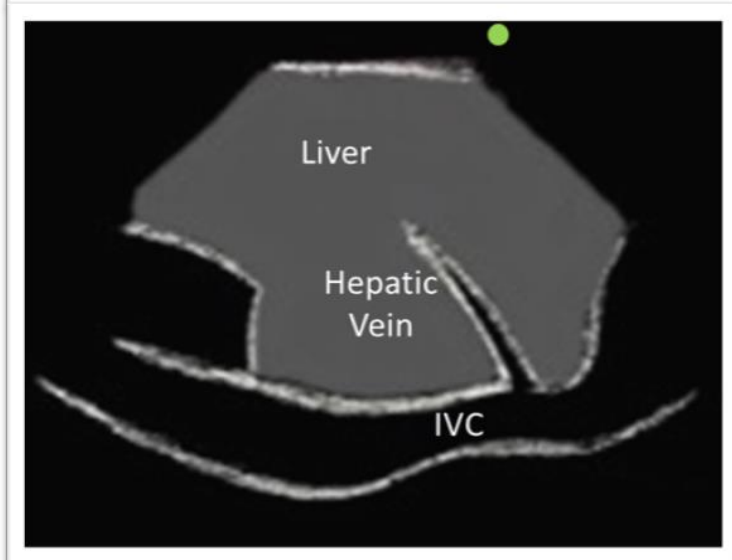
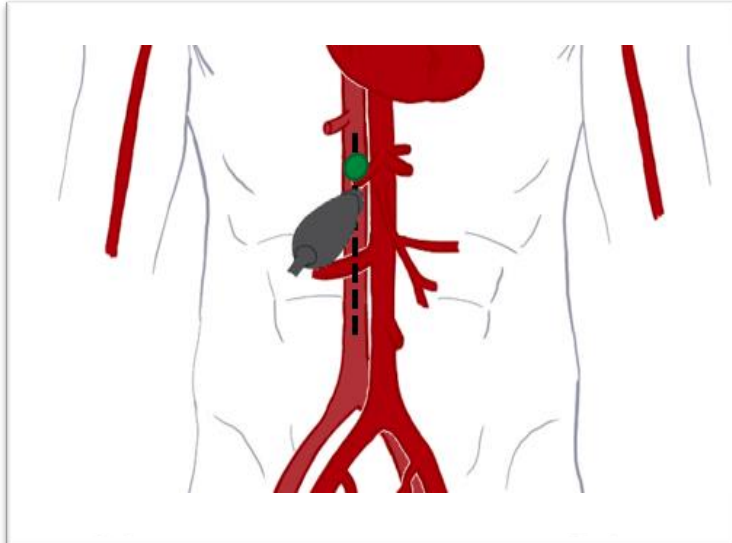

# FoCUS

- Surrogate marker for RA Pressure / Central Venous Pressure
- JVP  $\approx$  IVC

IVC Findings	CVP (mm Hg)	Clinical Correlation
IVC < 2.1 cm, with > 50% collapse	3 (range 0 – 5)	Probable hypovolemia
IVC < 2.1 cm, with < 50% collapse IVC > 2.1 cm, with > 50% collapse	8 (range 5 – 10)	
IVC < 2.1, with < 50% collapse	15 (range 10 – 20)	Possible hypervolemia

# FoCUS IVC



Normal



Small, Exaggerated Collapse

# FoCUS IVC



Normal



Enlarged, Reduced collapse

# QUESTIONS AND DISCUSSION

[Breunig.Michael@mayo.edu](mailto:Breunig.Michael@mayo.edu)

