



*A WHIRLWIND TOUR OF MODERN
ORTHOPEDIC TRAUMA - MIAMI STYLE:*

**'THE ANKLE SYNDESMOSIS:
HOW TO GET IT WRONG
LESS'**

CHRIS HODGKINS, MD

Miami Orthopedics and Sports Medicine Institute

PAOS

San Antonio, Texas

August 30th, 2019

SDS AGENDA

WHAT IS IT

**WHY IS IT
IMPORTANT**

**HOW TO
DIAGNOSE**

THE ANKLE SYNDESMOSIS

IMAGING OPTIONS

**HOW TO REDUCE
IT**

HOW TO FIX IT

WHAT IS IT?

3 DIMENSIONAL RELATION SHIP OF THE DISTAL TIBIA AND FIBULA



ANATOMY: AITFL

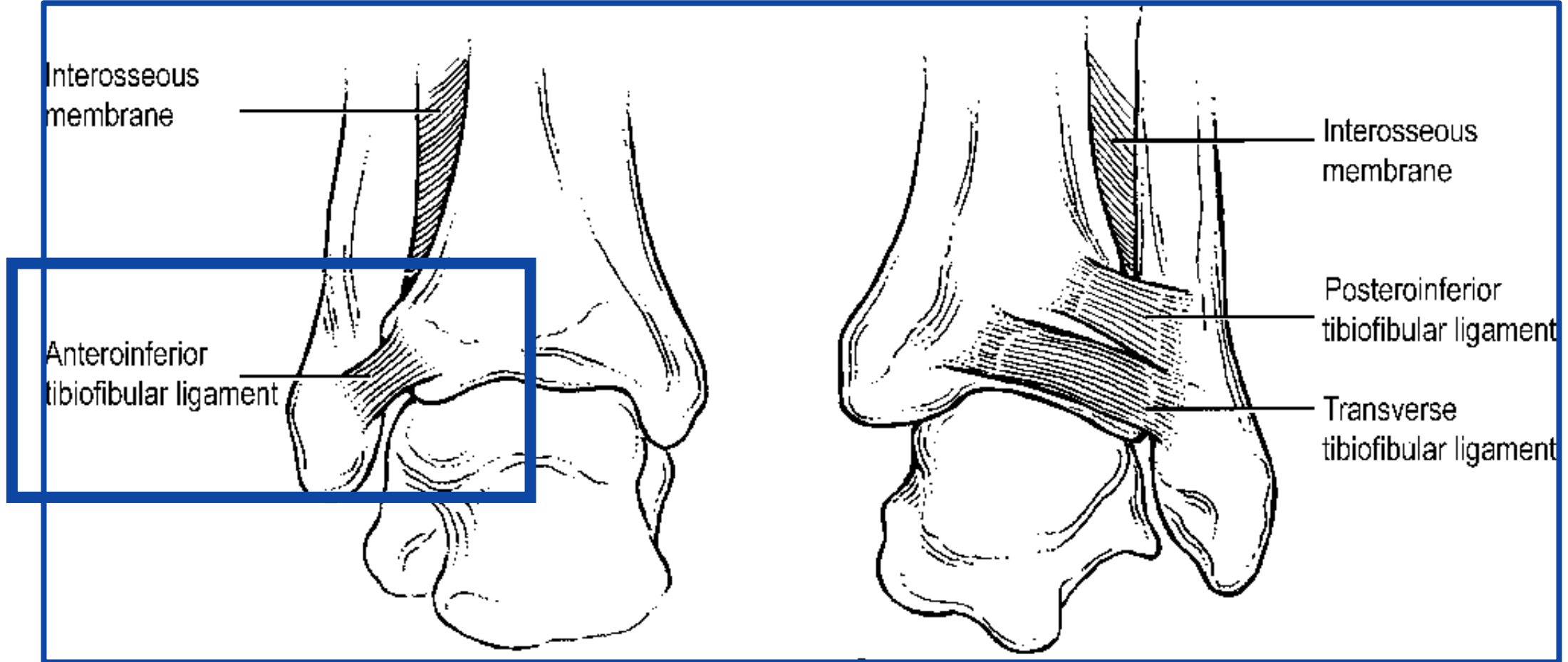

ANATOMY: IOM

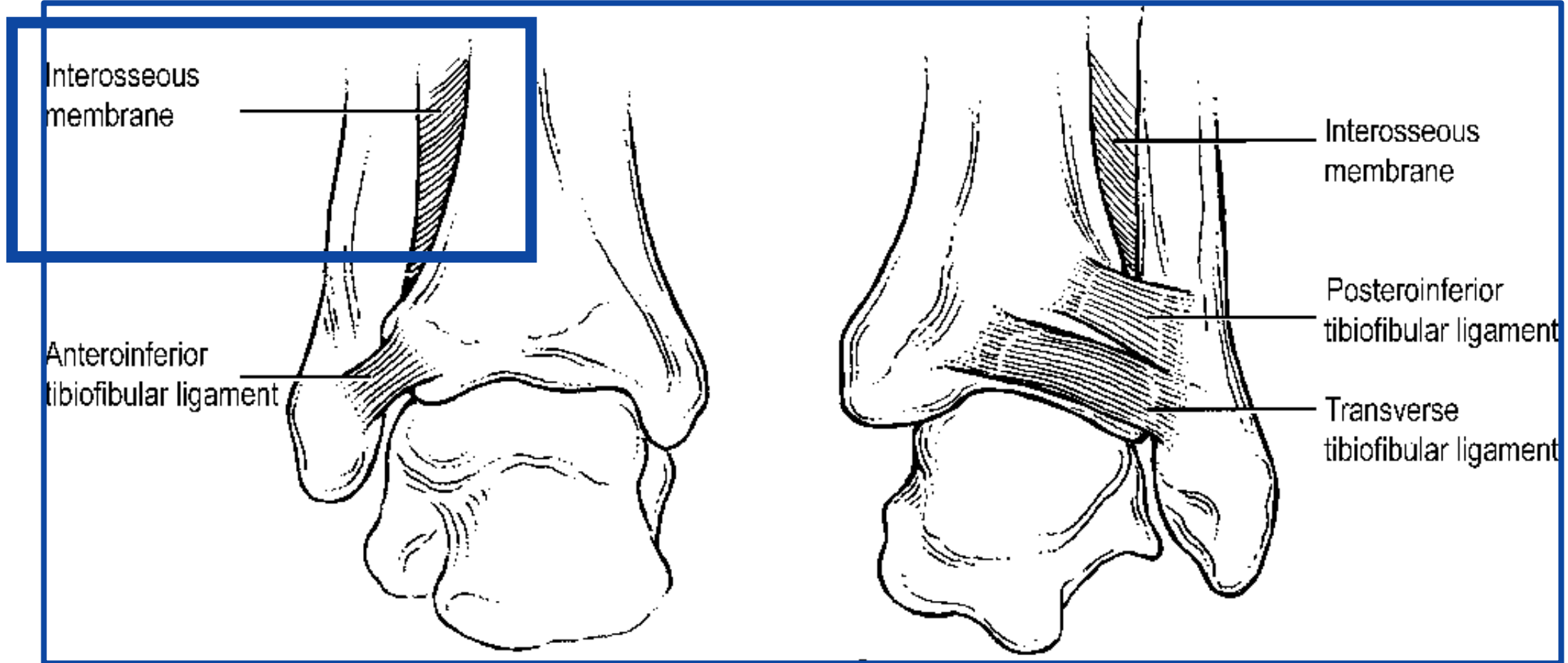

ANATOMY: PITFL/TL

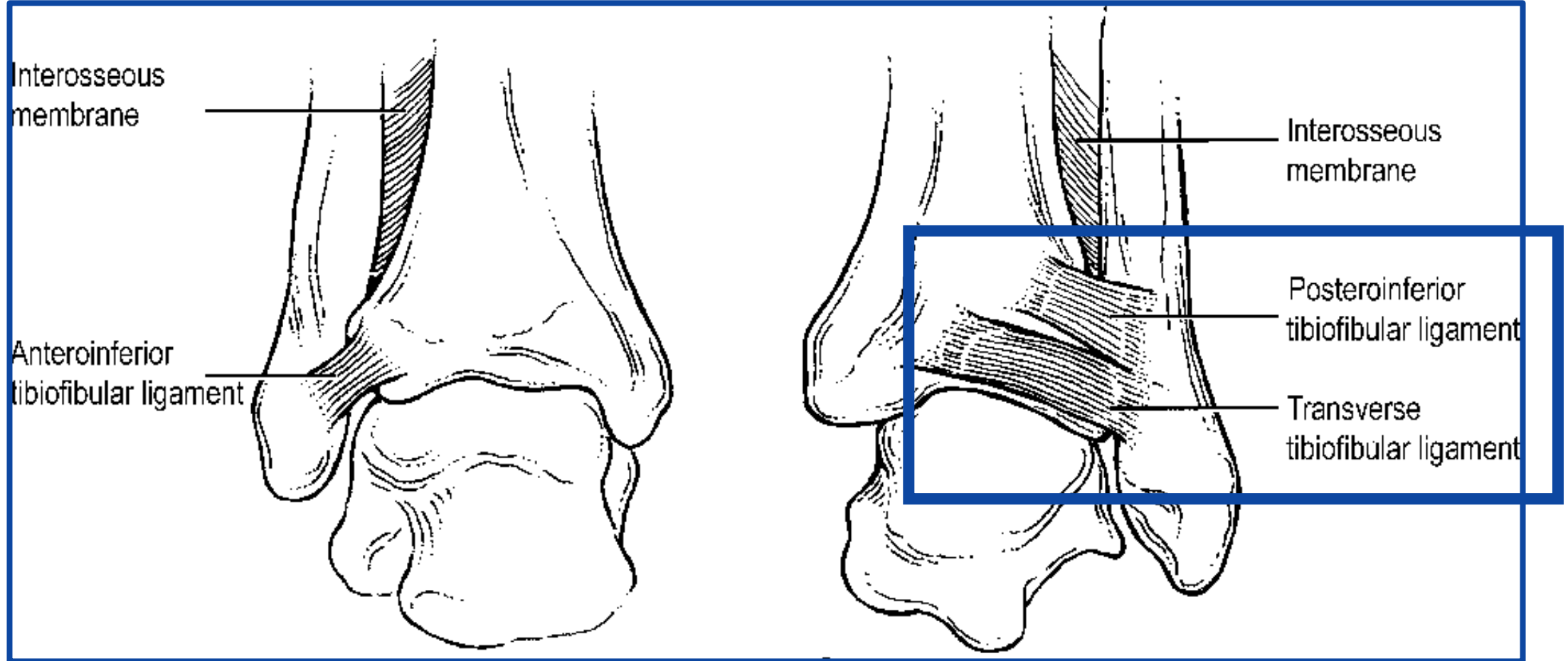

WHAT DOES IT DO?

SYNDESMOSIS FUNCTION:

**CONTROLS
THE POSITION
OF THE TALUS
WITHIN THE
MORTISE**

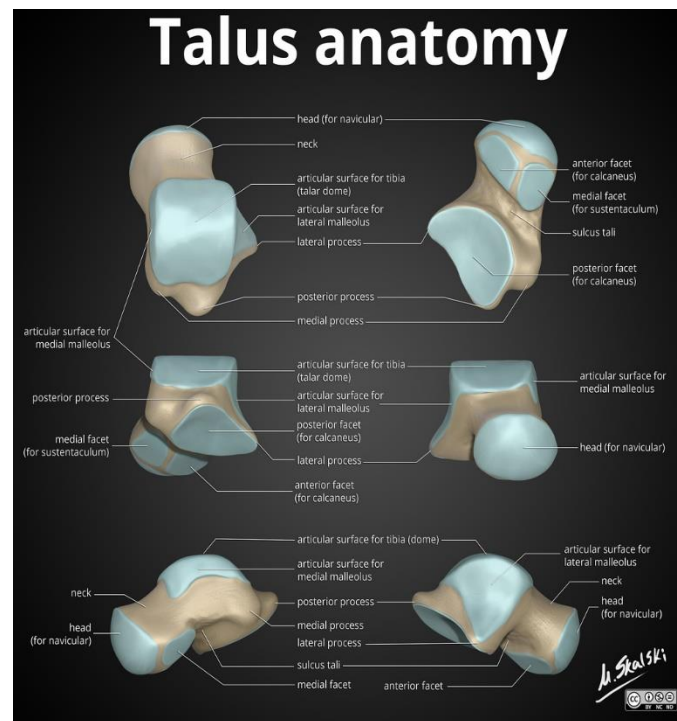

**MAINTAINS
THE
CONGRUITY
OF THE ANKLE
JOINT**

SYNDESMOSIS IMPORTANCE:

Changes in Tibiotalar Area of Contact Caused by Lateral Talar Shift

BY PAUL L. RAMSEY, M.D.* AND WILLIAM HAMILTON, M.D.†, WILMINGTON, DELAWARE

From the Alfred I. duPont Institute, Wilmington

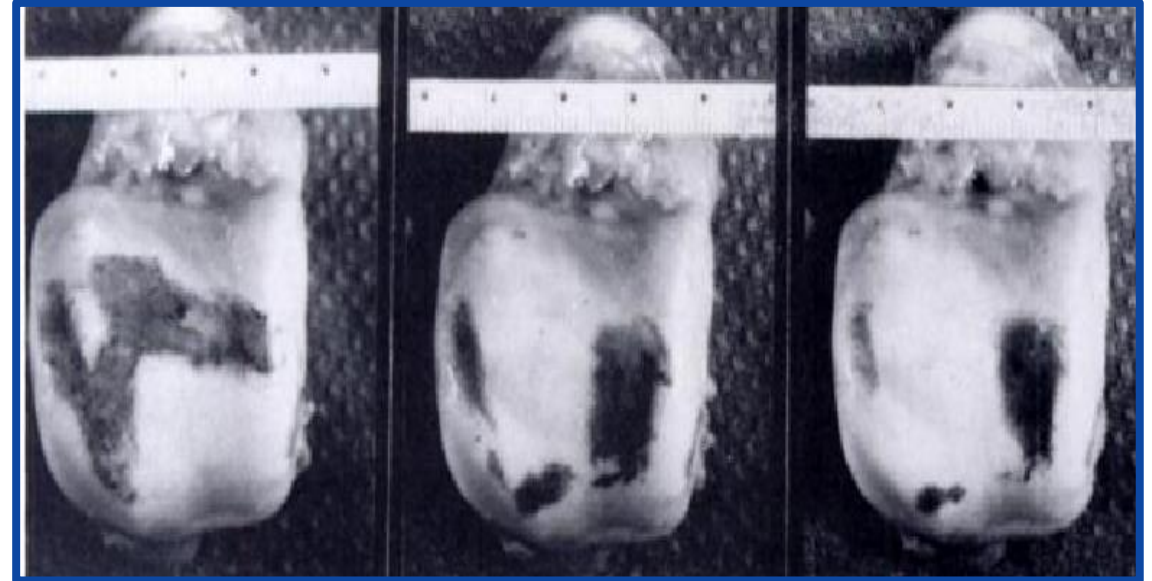

**1MM OF TALAR SHIFT =
42% DECREASE IN CONTACT AREA!**

SYNDESMOSIS IMPORTANCE:



**MALREDUCTIONS &
INSTABILITY**

=

**BIG
PROBLEM!**

SYNDESMOSIS IMPORTANCE:

LIMITED SALVAGE OPTIONS



**OK, SO REDUCE
IT, AND LET'S
MOVE ON?**

**WELL, EASIER
SAID THAN
DONE...**

NOT SO EASY...

The Functional Consequence of Syndesmotic Joint Malreduction at a Minimum 2-Year Follow-Up

H. Claude Sagi, MD, Anjan R. Shah, MD, and Roy W. Sanders, MD



The Functional Consequence of Syndesmotic Joint Malreduction at a Minimum 2-Year Follow-Up

H. Claude Sagi, MD, Anjan R. Shah, MD, and Roy W. Sanders, MD

FELLOWSHIP TRAINED TRAUMA SURGEONS

40% MALREDUCTION RATE (CT)

POOR OUTCOMES AT 2 YEARS

FACTS:

SDS MALREDUCTION IS A BIG PROBLEM

IT'S MORE DIFFICULT THAN MOST THINK

EVEN THE BEST ARE GETTING IT WRONG



'THE ANKLE SYNDESMOSIS: HOW TO GET IT WRONG LESS'

CHRIS HODGKINS, MD

Miami Orthopedics and Sports Medicine Institute

PAOS

San Antonio, Texas

August 30th, 2019

DISCLAIMERS

VAST GRAND
ROUNDS
TOPIC

HIT THE HIGH
YIELD AREAS

SDS HIGH YIELD AREAS:

WHAT IS IT

**WHY IS IT
IMPORTANT**

**HOW TO
DIAGNOSE**

THE ANKLE SYNDESMOSIS

IMAGING OPTIONS

HOW TO REDUCE IT

HOW TO FIX IT

DIAGNOSIS TIPS

DIAGNOSIS POINTERS:



Maisonneuve
Fracture



**EXAMINE AND
IMAGE ENTIRE LEG!**

**WEIGHT BEARING
ANKLE FILMS**

DIAGNOSIS POINTERS:



POST MALL FX?

**DELTOID
AVULSION?**

**CONTRALATERAL
FILMS**

STRESS FILMS

DIAGNOSIS POINTERS:



**BILATERAL
WEIGHT
BEARING
CT SCAN**

IMAGING POINTERS:

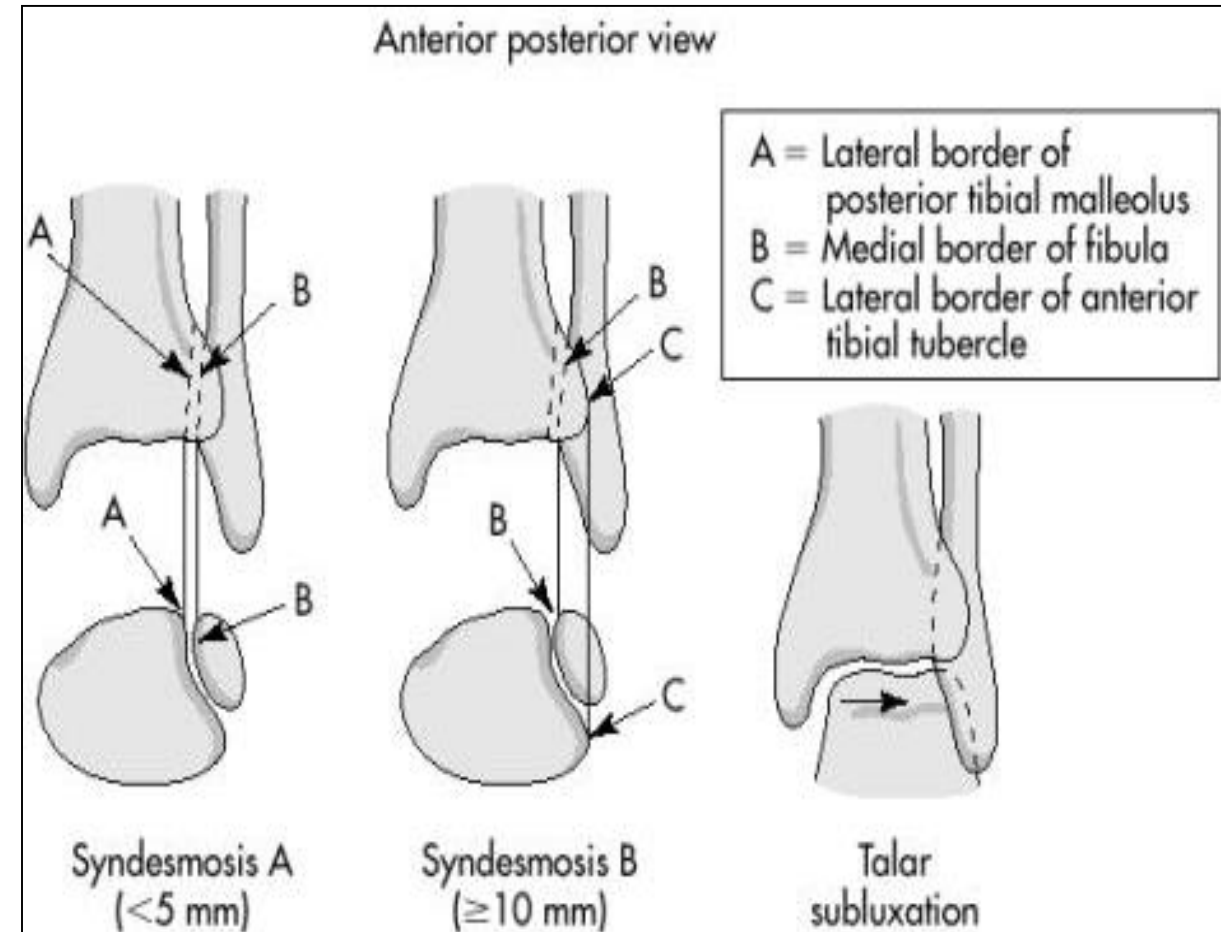
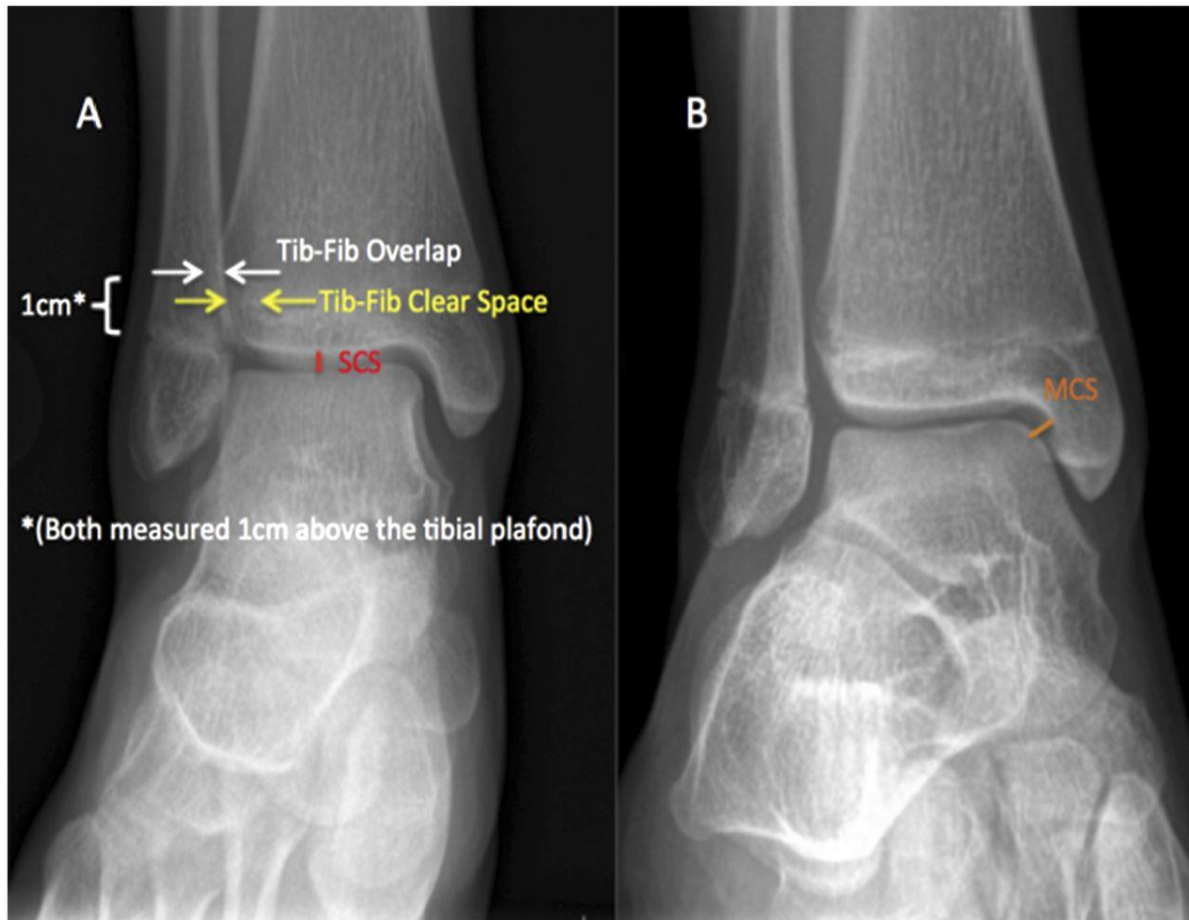

IMAGING POINTERS:

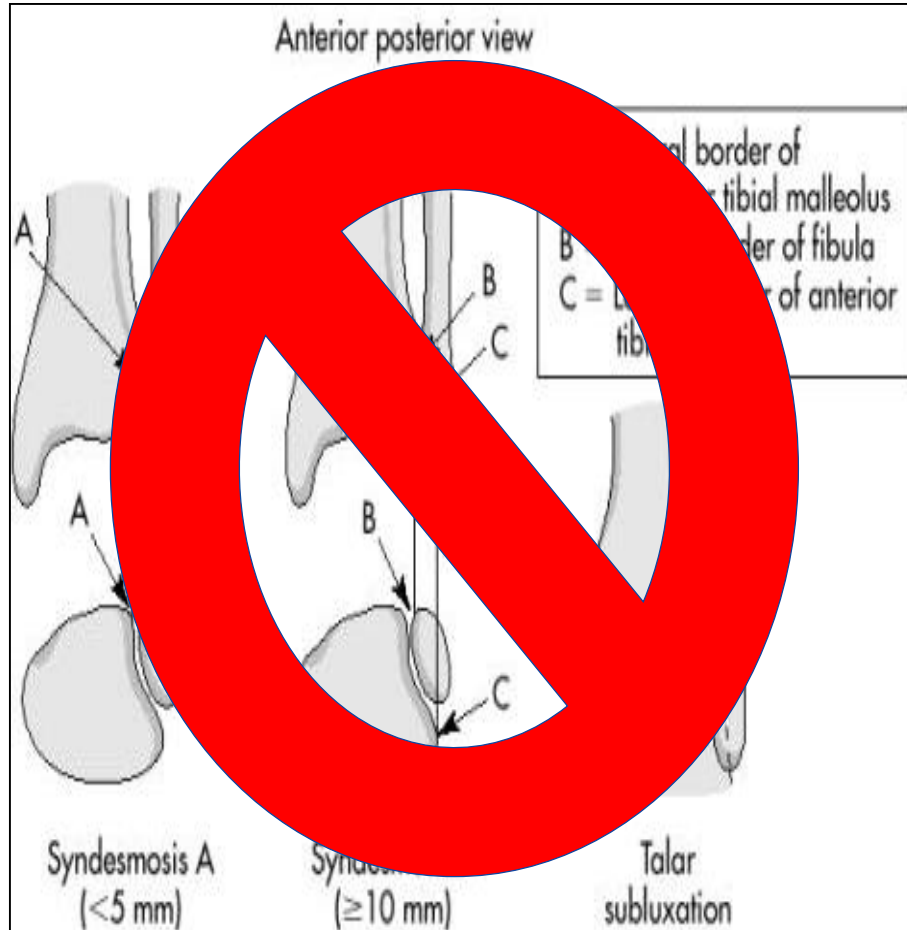

NOT RELIABLE

**I DO NOT
MEASURE**

DETECTING SDS INSTABILITY INTRA OP:

INTRAOPERATIVE TESTS:



**FLUORO STRESS
VIEW**

INTRAOPERATIVE TESTS:



COTTON TEST

INTRAOPERATIVE TESTS:

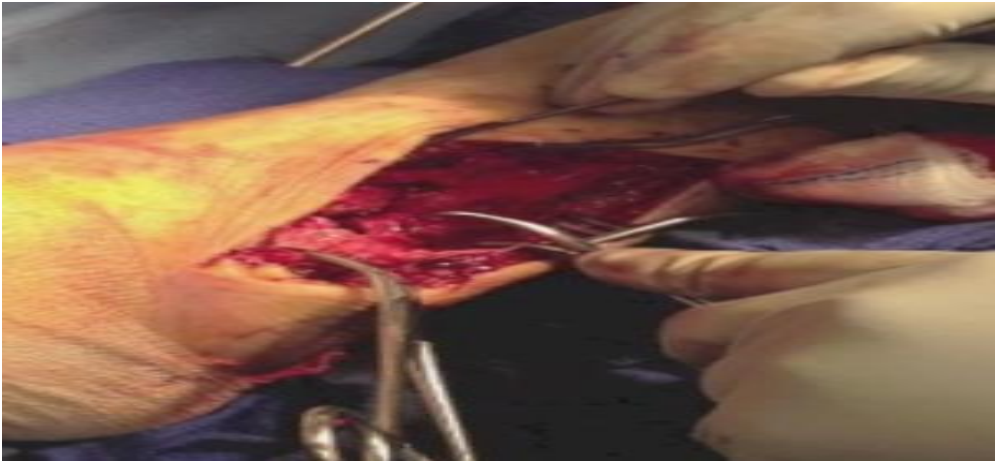

GOLD STANDARD:

DIRECT VISUALIZATION

- **PUSH/PULL/ROTATE**
- **REDUCE**





INTRAOPERATIVE TESTS:

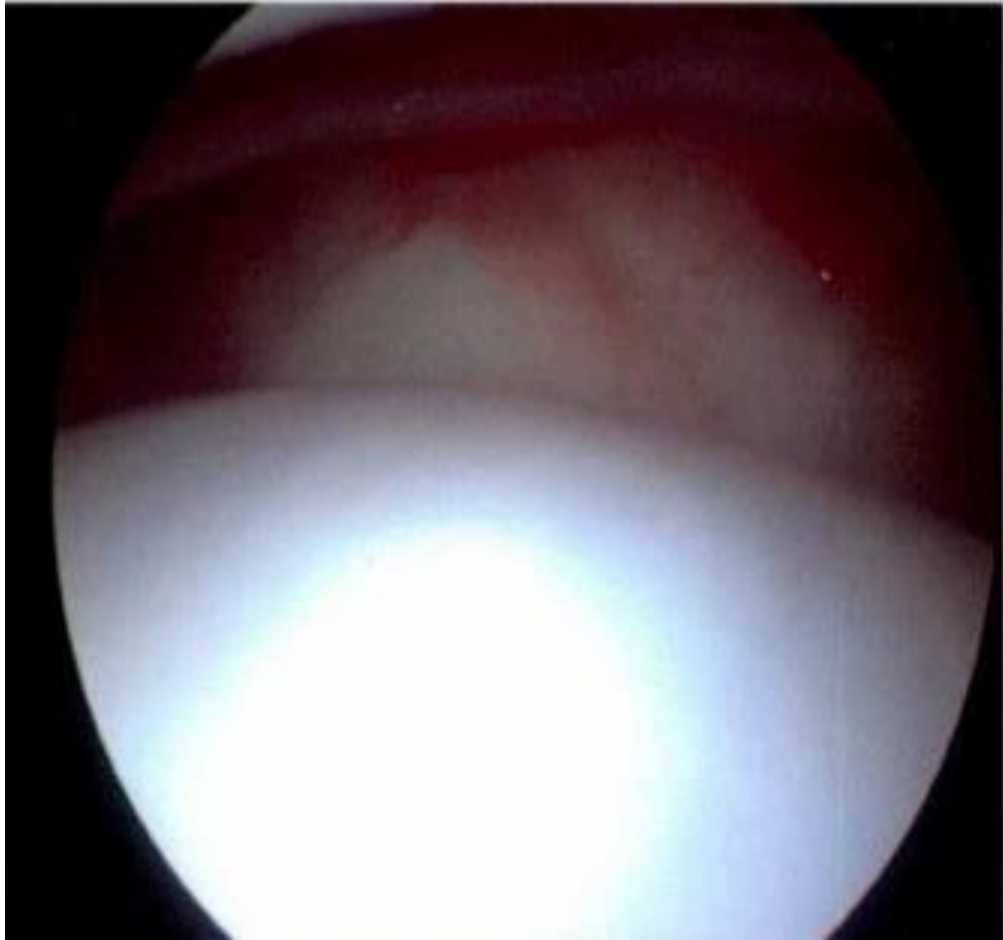

ARTHROSCOPIC EXAMINATION

SDS HIGH YIELD AREAS:

WHAT IS IT

**WHY IS IT
IMPORTANT**

**HOW TO
DIAGNOSE**

THE ANKLE SYNDESMOSIS

IMAGING OPTIONS

HOW TO REDUCE IT

HOW TO FIX IT

**HISTORICALLY,
ATTENTION
HAS BEEN
MISPLACED:**

MISPLACED ATTENTION:

FIXATION

FIXATION

FIXATION

MISPLACED ATTENTION:



MISPLACED ATTENTION:

REDUCTION

REDUCTION

REDUCTION

MISPLACED ATTENTION:

REDUCTION

THEN FIXATION

REDUCTION

MISPLACED ATTENTION:



**FIXATION
MOOT POINT
IF REDUCTION
INCORRECT**

SDS REDUCTION TIPS:

RESTORE THE RELATIONSHIP:



SDS REDUCTION:

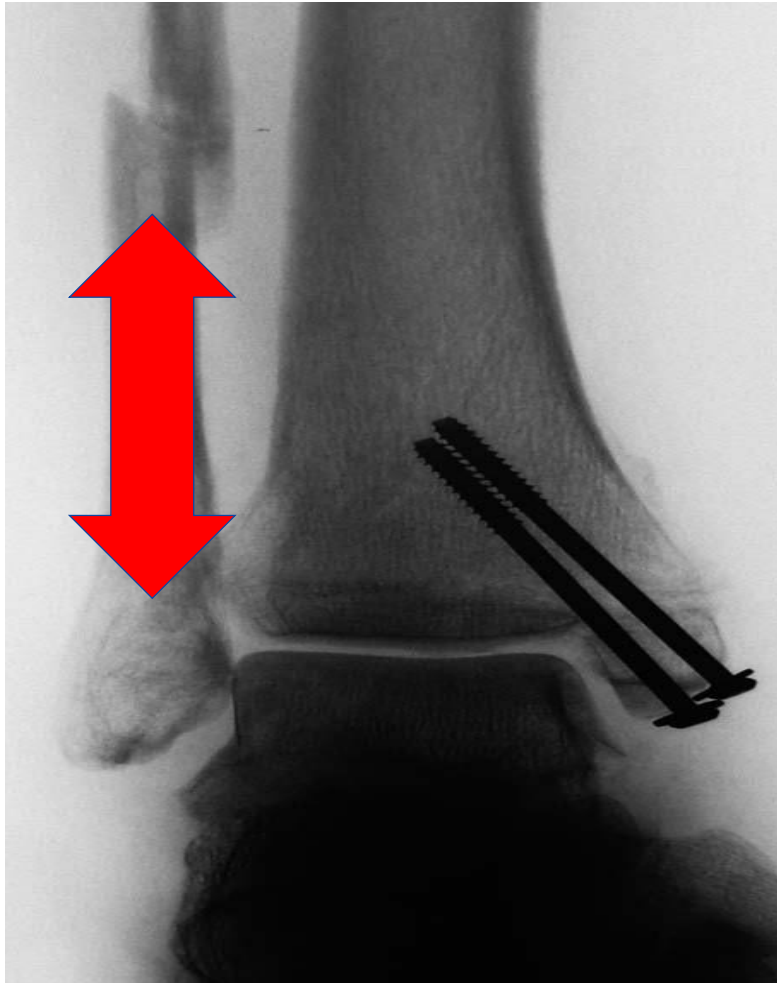

**RESTORE
FIBULA
LENGTH**

SDS REDUCTION:

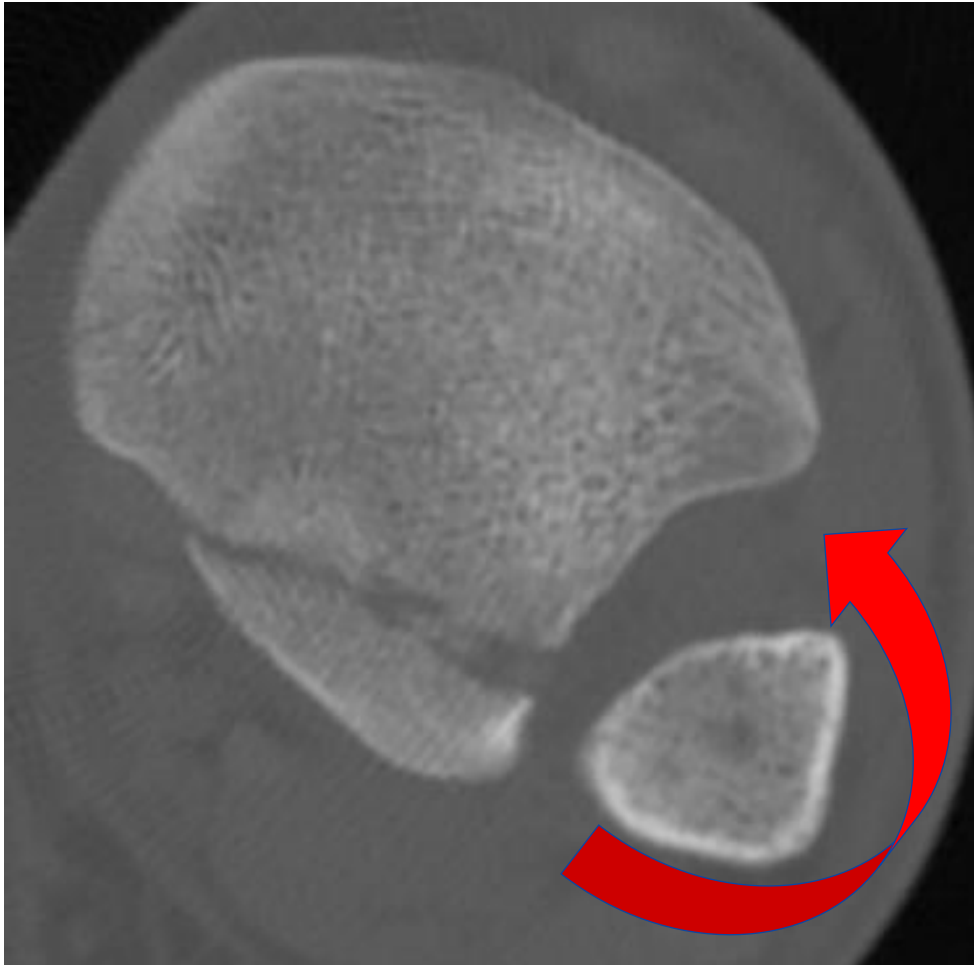

**RESTORE
FIBULA
ROTATION**

SDS REDUCTION:

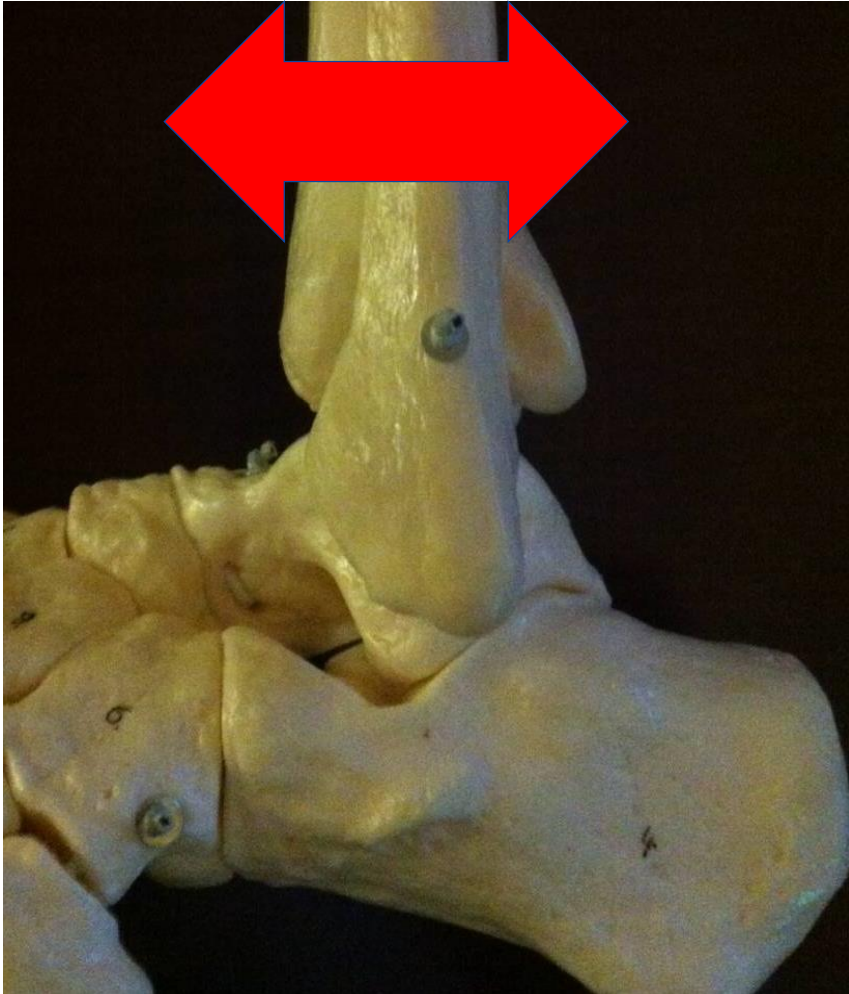

**RESTORE
FIBULA
TRANSLATION**

MISPLACED ATTENTION:



**FIXATION
MOOT POINT
IF REDUCTION
INCORRECT**

SDS REDUCTION

INDIRECT

DIRECT

INDIRECT SDS REDUCTION

INDIRECT

NO

VISUALIZATION

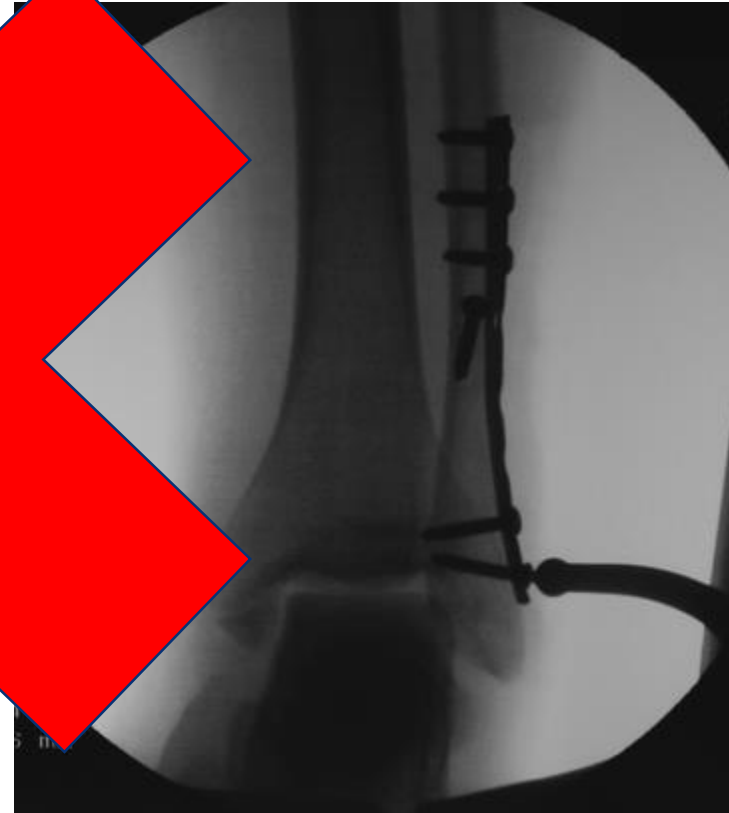
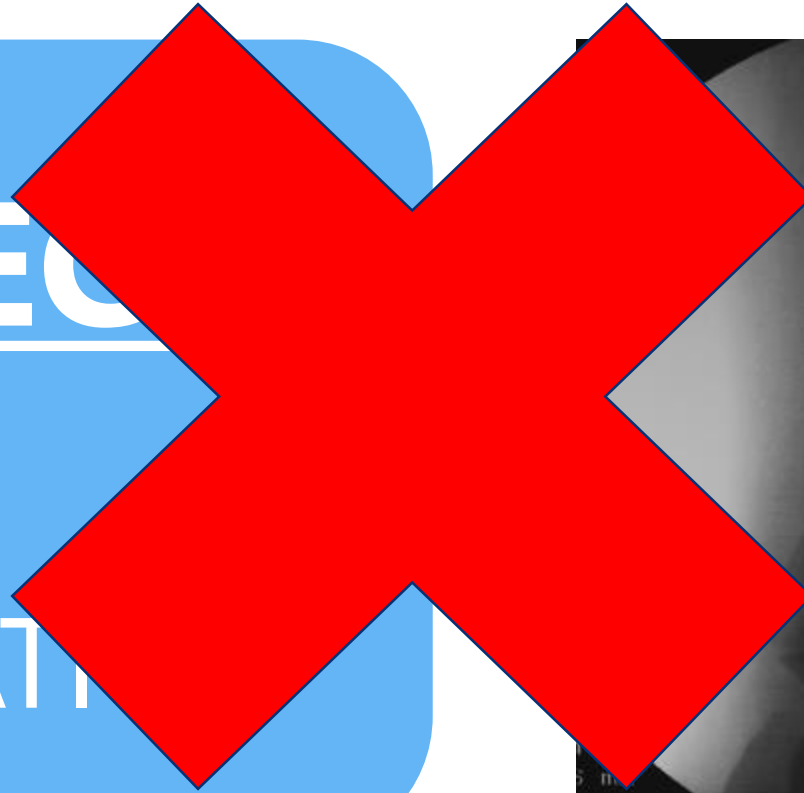

DIRECT VS INDIRECT:

The Functional Consequence of Syndesmotic Joint Malreduction at a Minimum 2-Year Follow-Up

H. Claude Sagi, MD, Anjan R. Shah, MD, and Roy W. Sanders, MD



DIRECT VS INDIRECT:

MALREDUCTION:

INDIRECT - 40%

DIRECT VISUALIZATION – 15%

Trusted for our expertise. Chosen for our care.

**YOU MUST
LOOK AT IT!!!**







SDS FIXATION TIPS:

SDS FIXATION OPTIONS:

1

SCREWS



2

DIRECT SUTURE REPAIR



3

SUTURE BUTTON REPAIR



**SCREW
VS
SUTURE BUTTON**

Normal Syndesmotic Motion

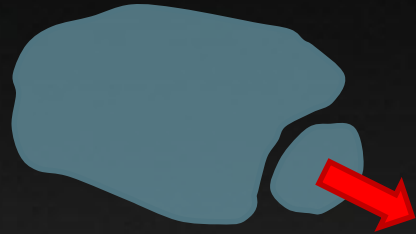

Coronal
Diastasis

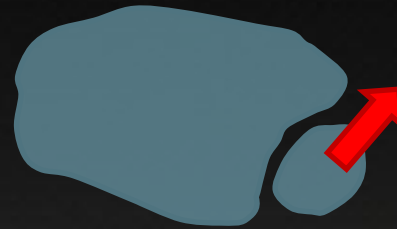

Sagittal
Anterior Translation

0.7mm +/- 1.7

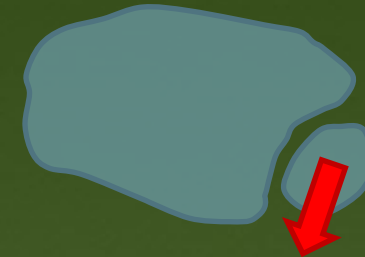

Sagittal
Posterior Translation

2.6mm +/- 1.5

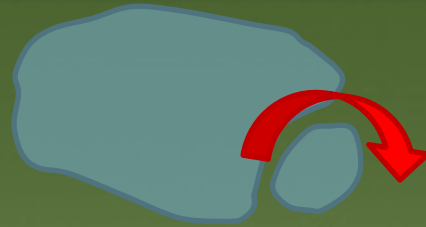

Rotation
External

2.8° +/- 1.2°

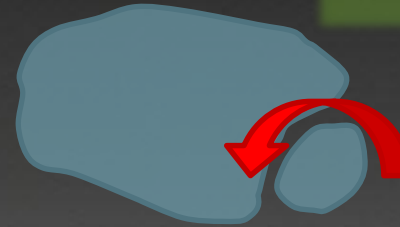

Rotation
Internal

1.5° +/- 0.7°

SUTURE BUTTON EVIDENCE:

Better functional outcomes than screw at 1 y

- *Anderson OTA 2016*
- *Laflamme JOT 2015*

Equivalent functional outcomes to screw at 1-2y

- *Sanders OTA 2017*
- *Kortekangas Injury 2015*
- *Naqvi AJSM 2015*

Significant improvement in reduction versus screw

- *TNTC*

Improves *deliberate(!)* malreduction

- *Westermann JBJS 2014*

Faster return-to-play in elite athletes

- *Osbahr Orth Tod 2012*

More cost effective than screw

- *Neary AJSM 2017*

	SCREWS	SUTURE BUTTON
FIXATION	=	=
BIOMECHANICS	=	=
REMOVAL	-	+

	SCREWS	SUTURE BUTTON
FIXATION	=	=
BIOMECHANICS	=	=
REMOVAL	-	+
WB'ING	-	+

	SCREWS	SUTURE BUTTON
FIXATION	=	=
BIOMECHANICS	=	=
REMOVAL	-	+
WB'ING	-	+
MOTION	--	++

	SCREWS	SUTURE BUTTON
FIXATION	=	=
BIOMECHANICS	=	=
REMOVAL	-	+
WB'ING	-	+
MOTION	--	+++
PRICE	+	-

	SCREWS	SUTURE BUTTON
FIXATION	=	=
BIOMECHANICS	=	=
REMOVAL	-	+
WB'ING	-	+
MOTION	--	+++
PRICE	+	-
OUTCOMES	=	= (++++)

CASES

MAISONNEUVE *(BEWARE FIBULA LENGTH)*

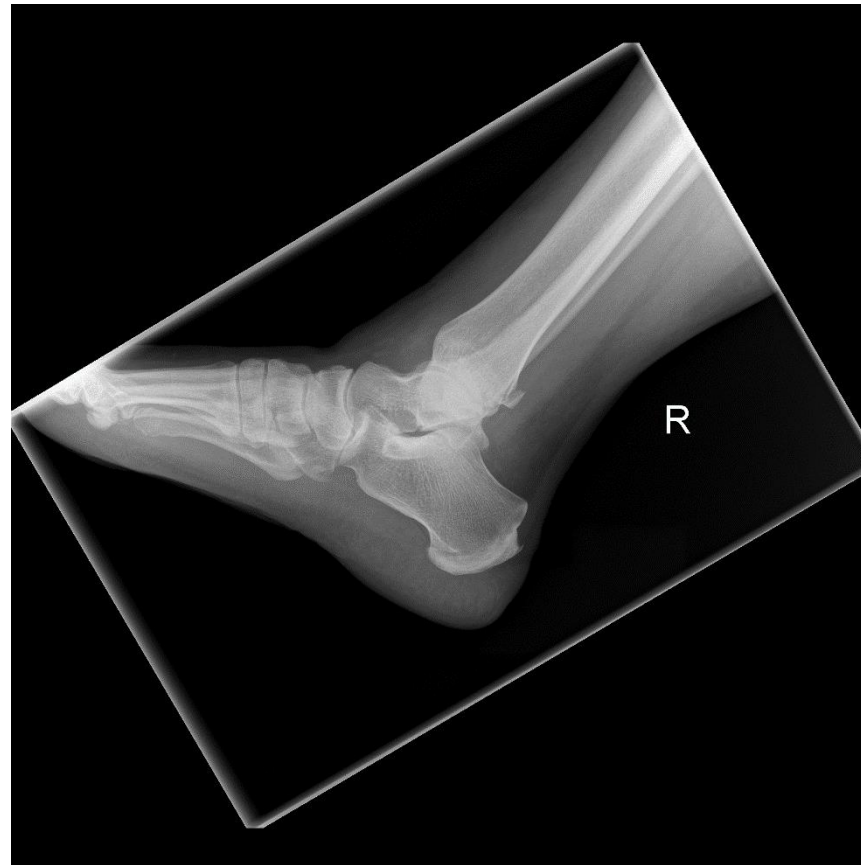

3/10/2016 13:04:57



3/10/2016 13:04:57

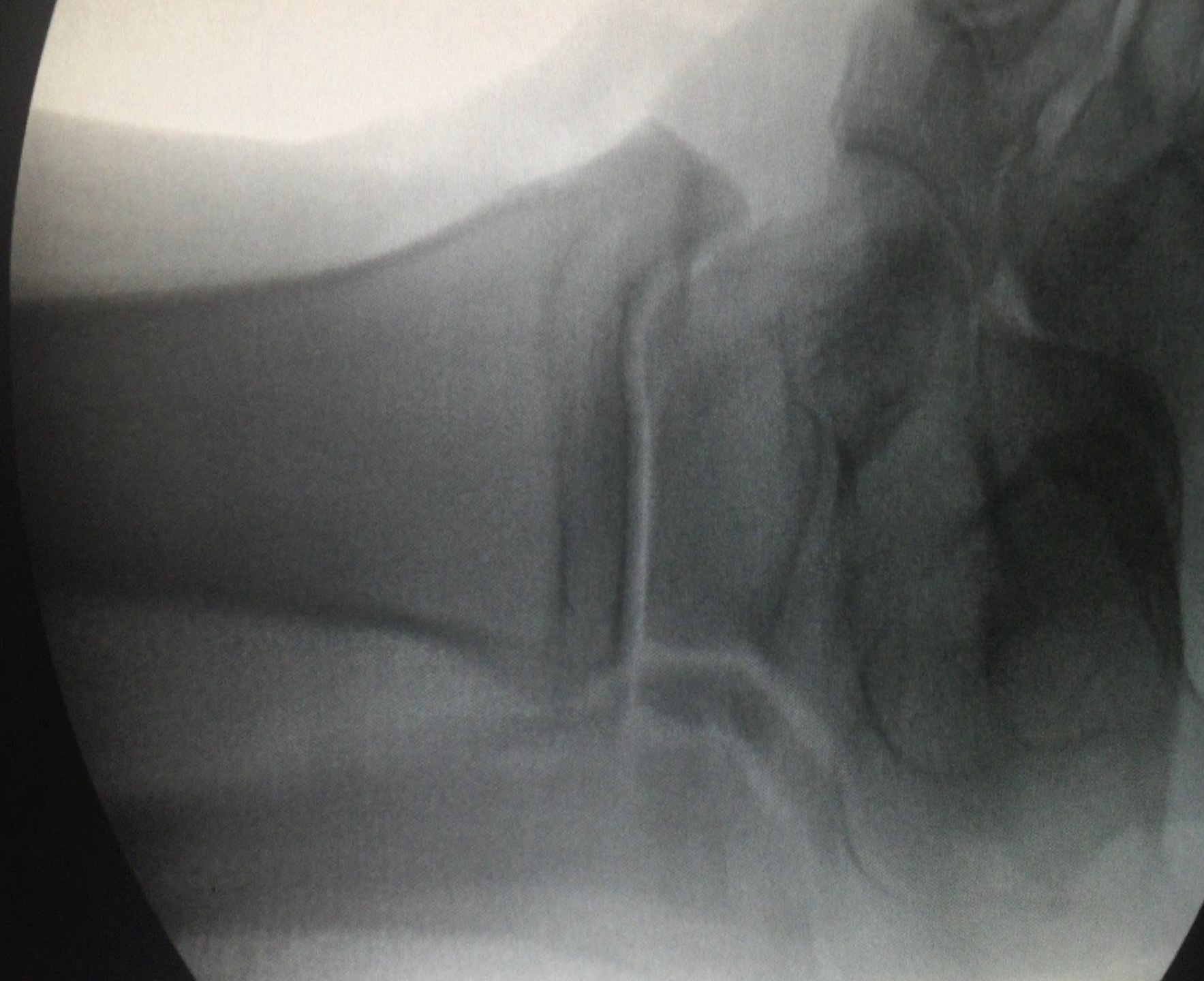

GONZALEZ
ALINA
RIGHT ANKLE
4485485
HODGKINS
19630941
12/18/1968
F

DOCTOR'S HOSPITAL
03/10/2016
1:39:47 PM

GONZALEZ
ALINA
RIGHT ANKLE
4485485
HODGKINS
19630941
12/18/1968
F

DOCTOR'S HOSPITAL
03/10/2016
1:39:55 PM



STILL TOO SHORT

BETTER

GONZALEZ
ALINA
RIGHT ANKLE
4485485
HODGKINS
19630941
12/18/1968
F

DOCTOR'S HOSPITAL
03/10/2016
1:46:28 PM

GONZALEZ
ALINA
RIGHT ANKLE
4485485
HODGKINS
19630941
12/18/1968
F

DOCTOR'S HOSPITAL
03/10/2016
1:47:03 PM



35
27



34
24

GONZALEZ
ALINA
RIGHT ANKLE
4485485
HODGKINS
19630941
12/18/1968
F

DOCTOR'S HOSPITAL
03/10/2016
1:49:22 PM



35 ☀
25 🌑

64 kVp
0.51 mA
17

OEC



TIGHTROPE NOT ENOUGH TO HOLD LENGTH

GONZALEZ
ALINA
RIGHT ANKLE
4485485
HODGKINS
19630941
12/18/1968
F

DOCTOR'S HOSPI
03/10
1:52:3
25
37

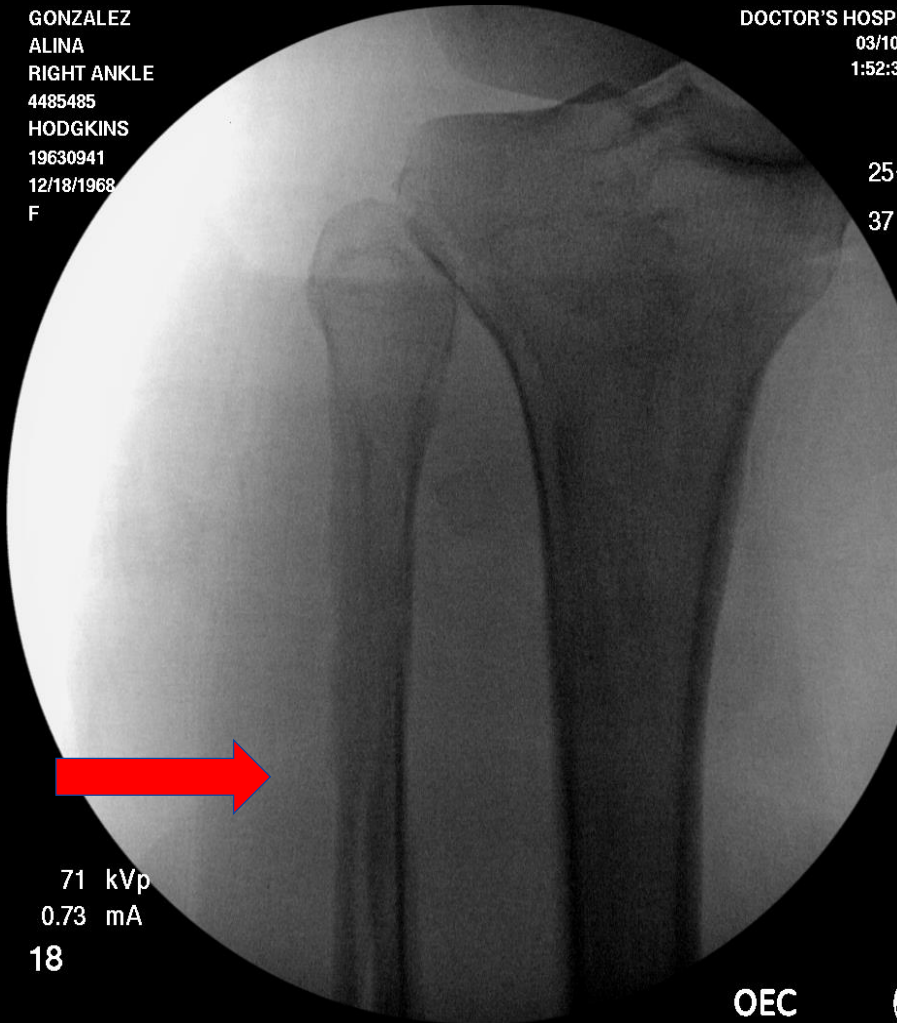

GONZALEZ
ALINA
RIGHT ANKLE
4485485
HODGKINS
19630941
12/18/1968
F

DOCTOR'S HOSPITAL
03/10/2016
1:53:34 PM
25
37



FIBULA LENGTH RESTORED



**1 YEAR
POST OP**

**THOROUGH EXAM,
MAGING BE SUSPICIOUS**

CT SCAN

**LOOK HARD INTRA OP –
PROVE STABLE**

SDS
GET
IT
RIGHT

**DIRECTLY VISUALIZE, TEST
AND REDUCE**

USE SUTURE BUTTON (S)

KEEP LEARNING!