

Risk of CKD progression, frequency of visits, and referral to nephrology according to GFR and albuminuria.

CKD is classified based on:				Albuminuria categories		
				Description and range		
				A1	A2	A3
				Normal to mildly increased	Moderately increased	Severely increased
				<30 mg/g <3 mg/mmol	30-299 mg/g 3-29 mg/mmol	≥300 mg/g ≥30 mg/mmol
GFR categories (ml/min/1.73m ²) Description and range	G1	Normal or high	≥90	1 if CKD	Treat 1	Refer* 2
	G2	Mildly decreased	60-89	1 if CKD	Treat 1	Refer* 2
	G3a	Mildly to moderately decreased	45-59	Treat 1	Treat 2	Refer 3
	G3b	Moderately to severely decreased	30-44	Treat 2	Treat 3	Refer 3
	G4	Severely decreased	15-29	Refer* 3	Refer* 3	Refer 4+
	G5	Kidney failure	<15	Refer 4+	Refer 4+	Refer 4+

American Diabetes Association Clin Diabetes 2020;38:10-38

Glucose-lowering medication in type 2 diabetes: overall approach.

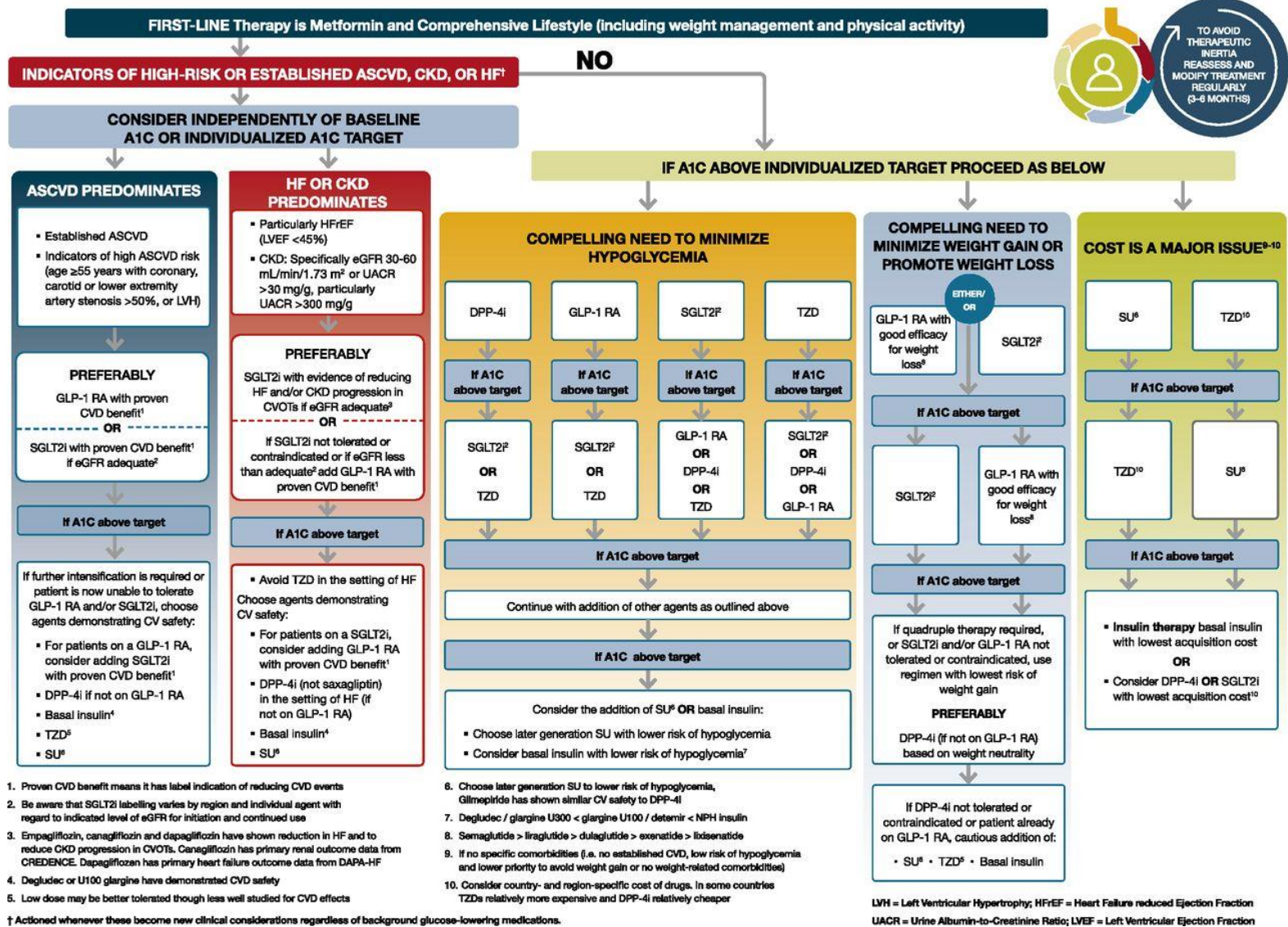

American Diabetes Association Dia Care 2020;43:S98-S110

Intensifying to injectable therapies.

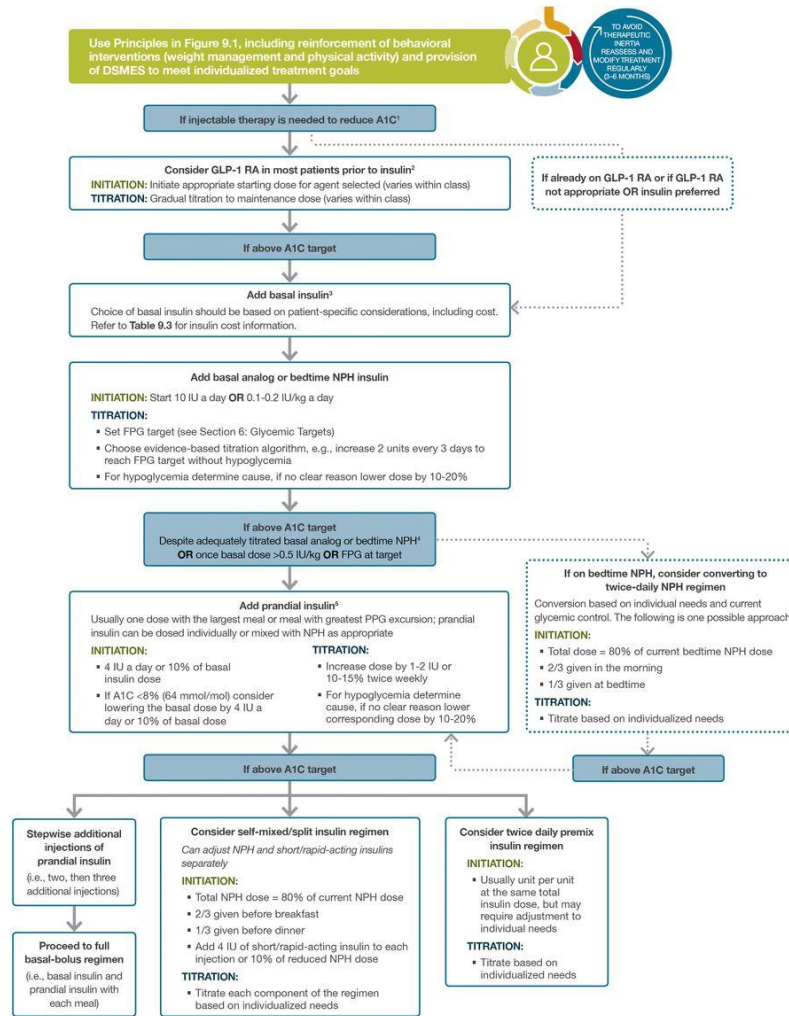

1. Consider insulin as the first injectable if evidence of ongoing catabolism, symptoms of hyperglycemia are present, when A1C levels (>10% [86 mmol/mol]) or blood glucose levels (>300 mg/dL [16.7 mmol/L]) are very high, or a diagnosis of type 1 diabetes is a possibility.
2. When selecting GLP-1 RA, consider: patient preference, A1C lowering, weight-lowering effect, or frequency of injection. If CVD, consider GLP-1 RA with proven CVD benefit.
3. For patients on GLP-1 RA and basal insulin combination, consider use of a fixed-ratio combination product (DexGlna or GlaxiLix).
4. Consider switching from evening NPH to a basal analog if the patient develops hypoglycemia and/or frequently forgets to administer NPH in the evening and would be better managed with an AM dose of a long-acting basal insulin.
5. If adding prandial insulin to NPH, consider initiation of a self-mixed or premixed insulin regimen to decrease the number of injections required.

American Diabetes Association Clin Diabetes 2020;38:10-38

Access
the 2020
Standards
of Care
Guidelines

 American
Diabetes
Association.
DiabetesPro



- Full version available
- Abridged version for PCPs
- Free app, with interactive tools
- Pocket cards with key figures
- Free webcast for continuing education credit

Professional.Diabetes.org/SOC