

Periprosthetic Humeral Fractures: Fractures and Approaches What and When to Do Something

Clifford B. Jones, MD FAAOS FAOA FACS

Chief Orthopaedic Surgery, Dignity Health – Arizona

Creighton Medical School - Phoenix

Phoenix AZ



**Dignity Health
Medical Group.**

Creighton
UNIVERSITY
HEALTH SCIENCES
PHOENIX

Keys to Success

- Patient Selection
- Room Set Up
- Imaging/Visualization
- Approach/Dissection
- Reduction/Soft Tissues
- Implant Insertion/Optimization
- Rehabilitation

Patient Selection

#1

Proximal Humeral Fractures: What Does Evidence-Based Medicine Tell Us?

Conclusion:

- Do NOT operate → Majority
- Unable to Determine Which Implant is Best
- Tailor:
 - Patient Expectations
 - Fracture Pattern
 - Surgeon Skill/Experience

Non-displaced

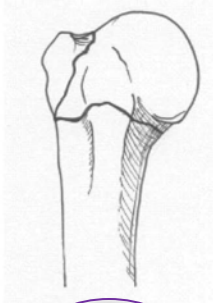

2-part

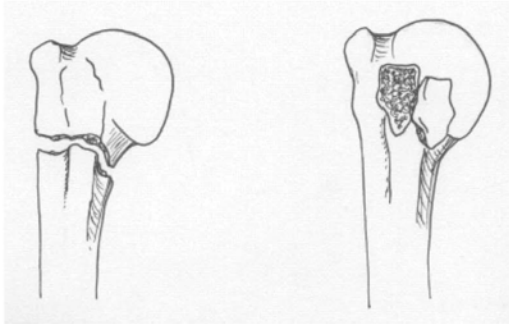
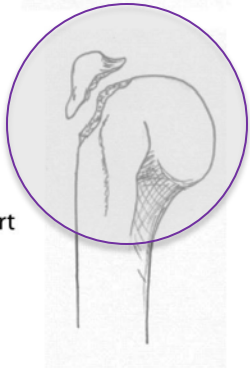

3-part

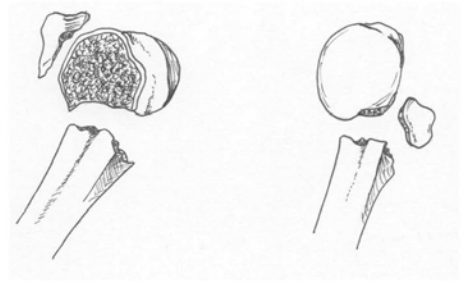

4-part

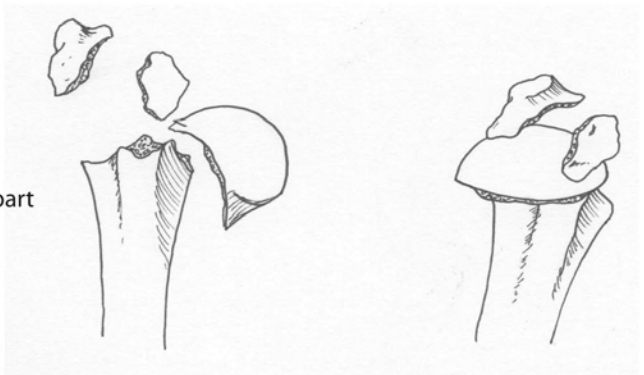

Non-

Operative

Any early immobilization

=

Timing & Type of therapy

=

Probably
Operative

No clear better method

Better outcomes @ 2 yr

Risk higher & worse complications

Non-Operative

- **Majority** of Patients
- Especially Elderly → 90-100% FF, IR loss
- All have pain for weeks (op and non op)
- *Tailor patient & surgeon abilities*
- Especially:
 - **Alcoholics**
 - **Drugs**
 - **Dementia/Non-Cooperative**

79F
2 Part
Impacted
Stable
Fracture



72F
3 Part
Impacted
Stable
Fracture

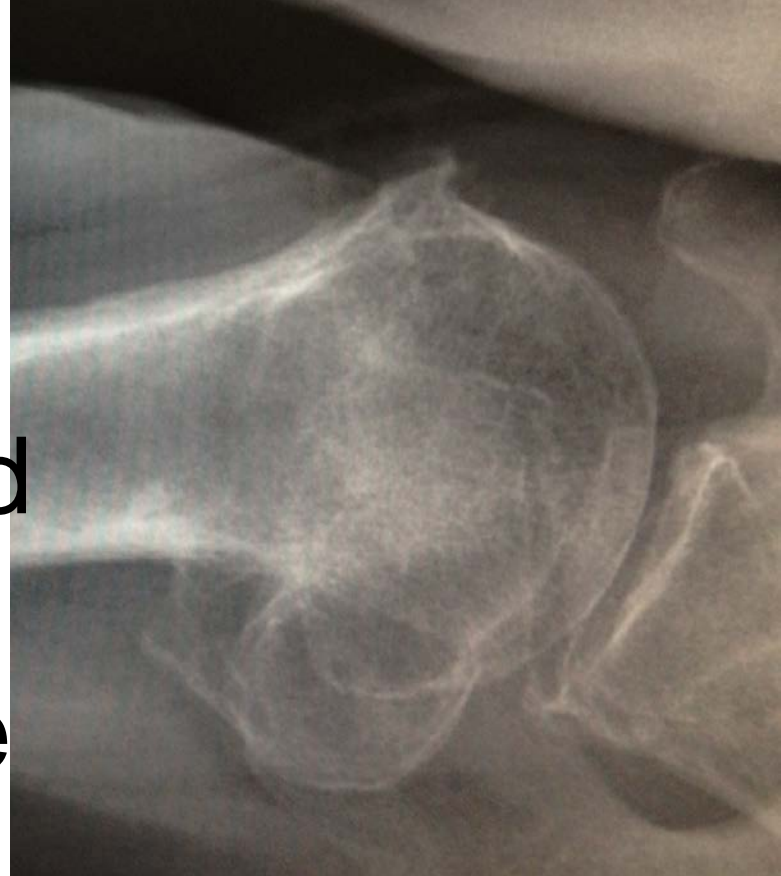

69 IDDM, Painless 2-Pt Nonunion Renal Dialysis, Ipsilateral Shunt/Port



Set Up

Diving Board Backwards

Some Reverse
Trendelenburg

Tuck Contralateral Arm

C-arm Perpendicular

Padded Radiolucent Arm
Board, Lessens Apex
Anterior Fracture Deformity



Imaging & Visualization



Internal Fixation/Operative

- **Younger compliant patients**
- Shared patient and surgeon expectations
- **Unstable** Fracture pattern
 - *Not impacted, translated esp. anterior shaft translation, head split, associated dislocation*
- **Skilled experienced surgeon**
- Expectation:
 - 90-100° FF
 - Higher complications:
 - Intraarticular screws 10-15%
 - Scarring & Atrophy ^ %
 - Re-Operation 10-20% → worse conversion outcomes

Set Up

Diving Board Backwards

Some Reverse
Trendelenburg

Tuck Contralateral Arm

C-arm Perpendicular



Padded Radiolucent Arm Board,
Lessens Apex Anterior Fracture

Deformity

Imaging & Visualization

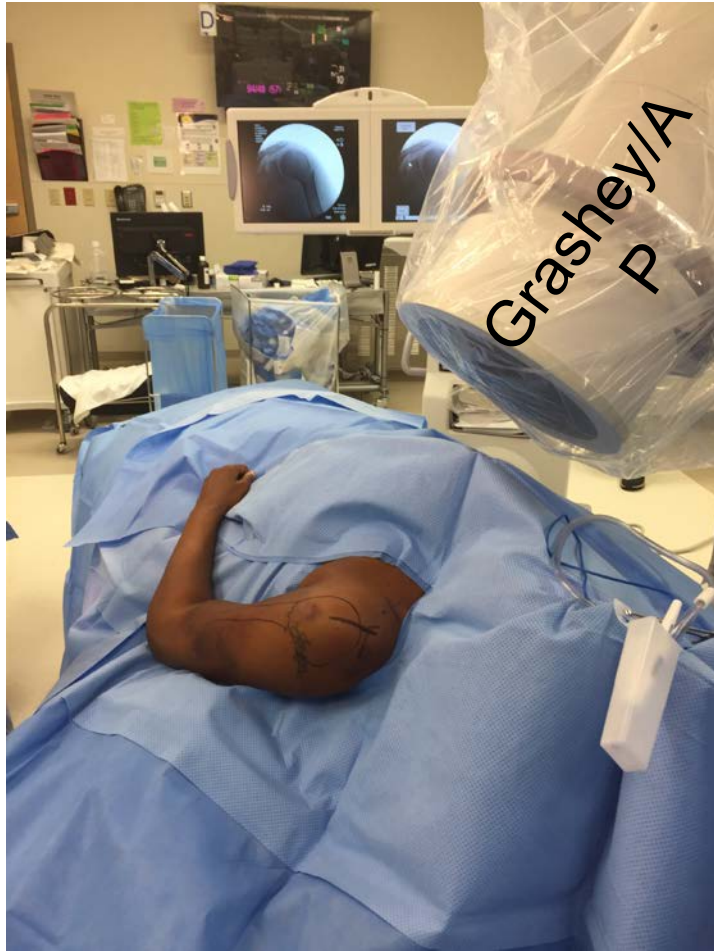

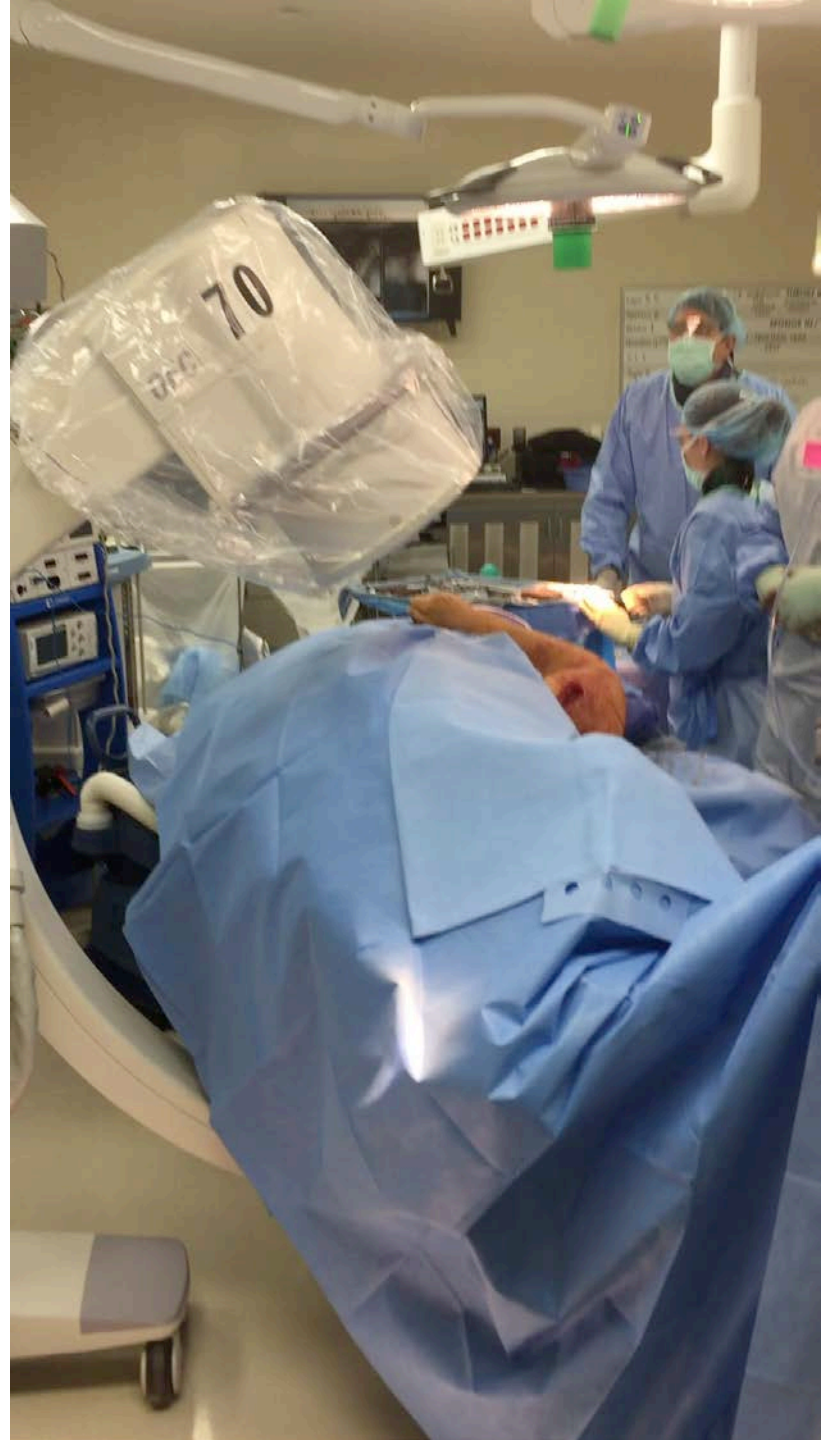

Approach & Dissection

Deltopectoral

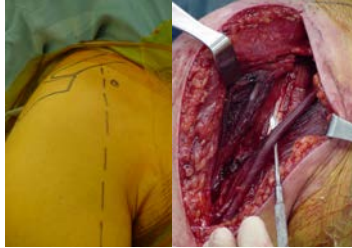

- + Traditional
- + Anterior Approach for Lateral Plating
- + Anterior Injury (LT)
- + Intraarticular Injury
- Deltoid Retraction
- Screw Trajectory
- Tuberosity Reduction

Anterolateral

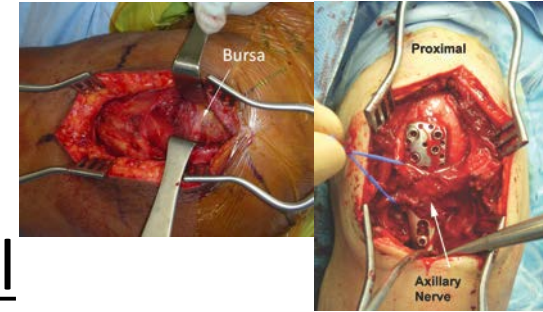

- + Direct Approach
 - Lateral Approach for Lateral Plating
- + Minimal Retraction
- + Posterior Injury (GT)
- + Standard Fracture
- Axillary Nerve
- Revision to Arthroplasty

Injury: Posterior Fracture – Dislocation Seizure Disorder

- 25 M
- 5 days ago
- Pain & Stiff Shoulder

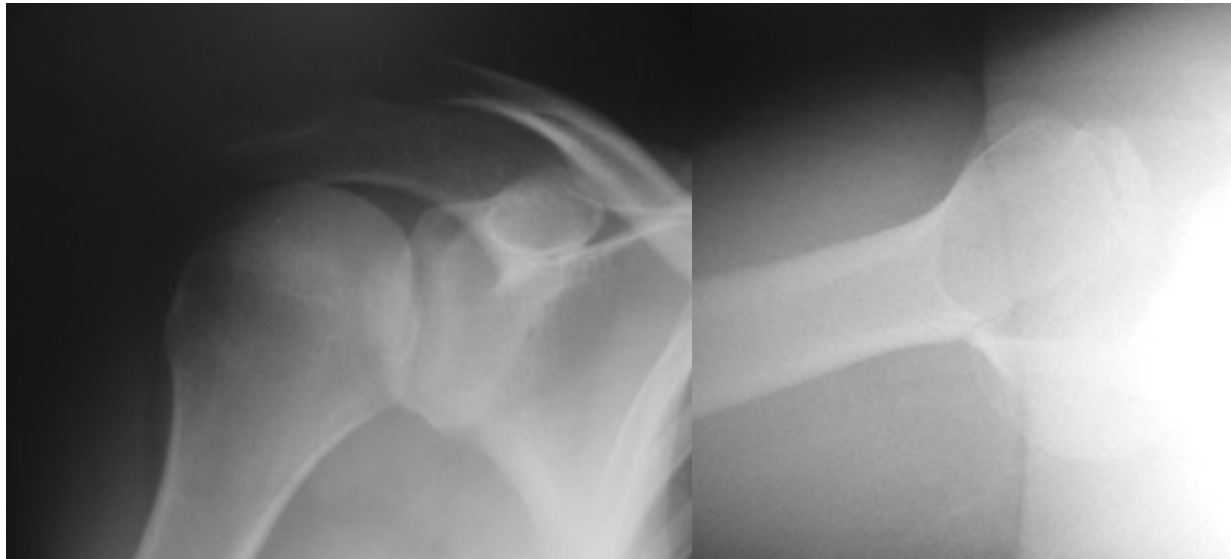
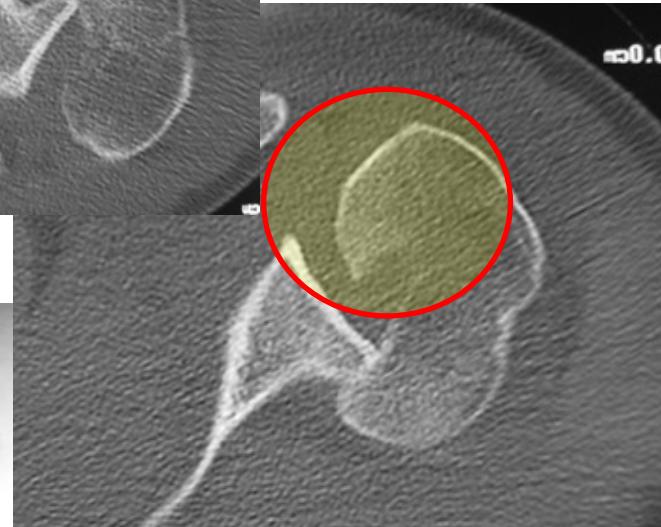
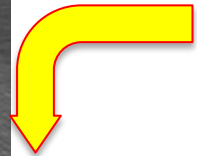
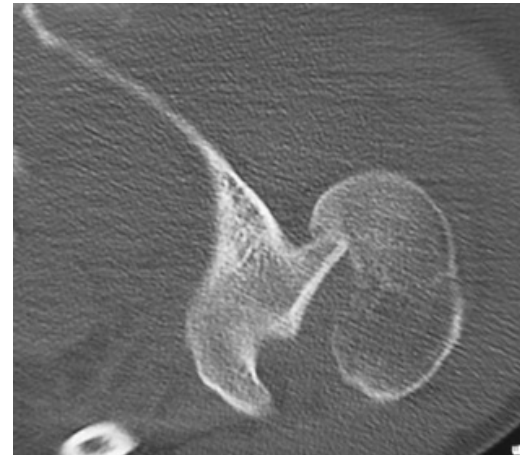

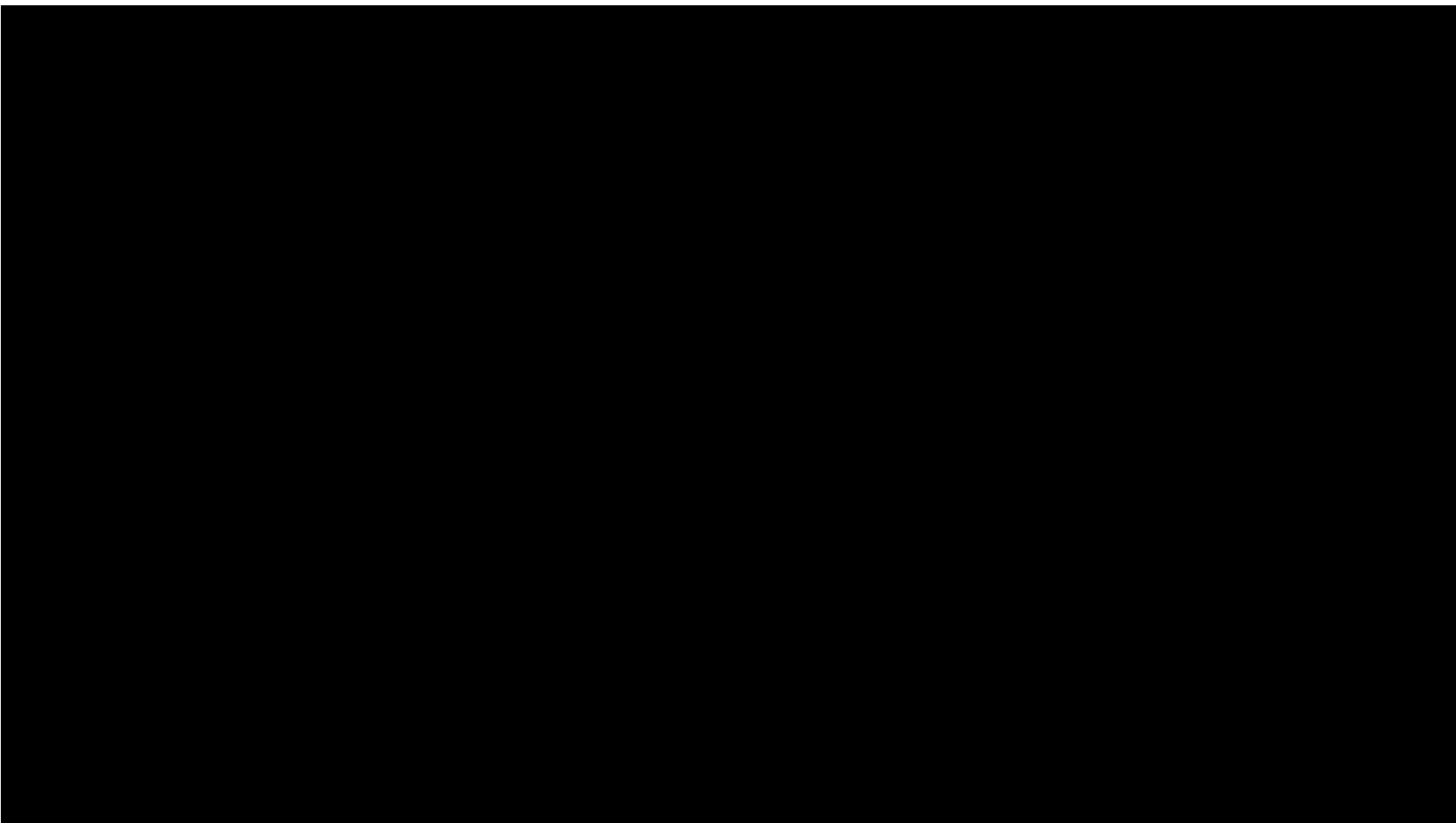

3 Months Postoperative

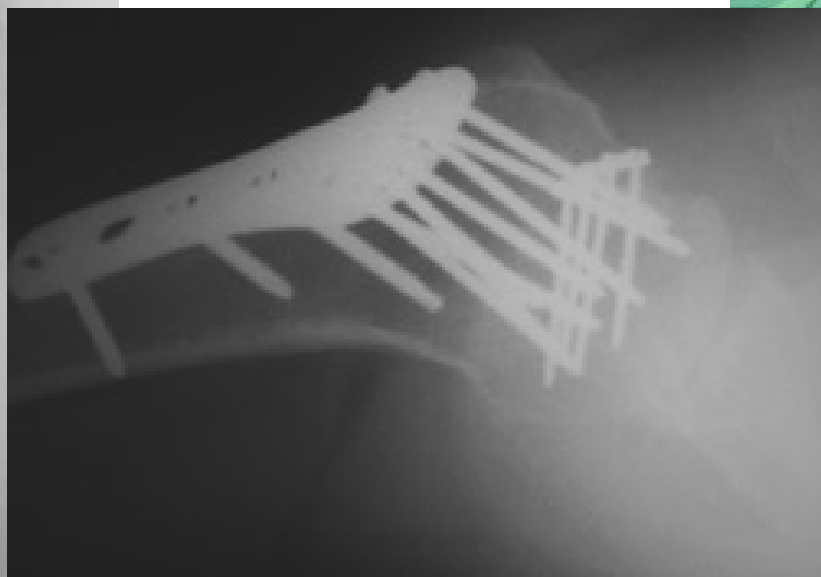
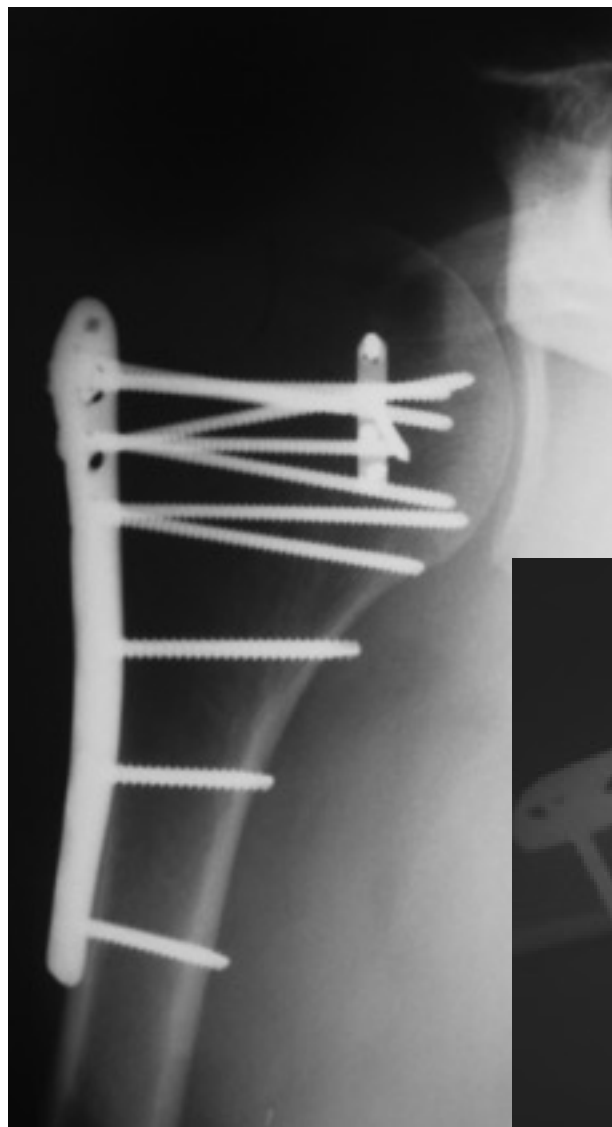

Posterior Fracture - Dislocation

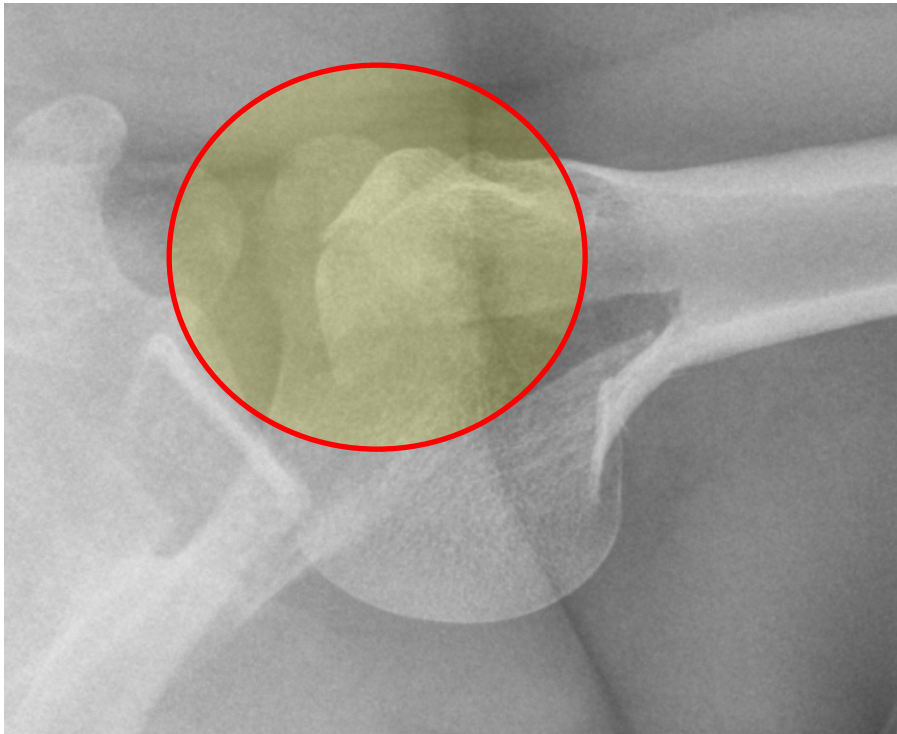
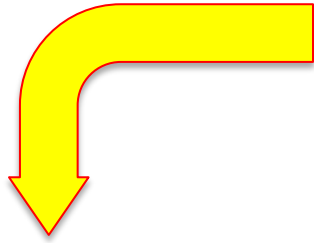

Imaging → Anterior Deltpectoral Approach

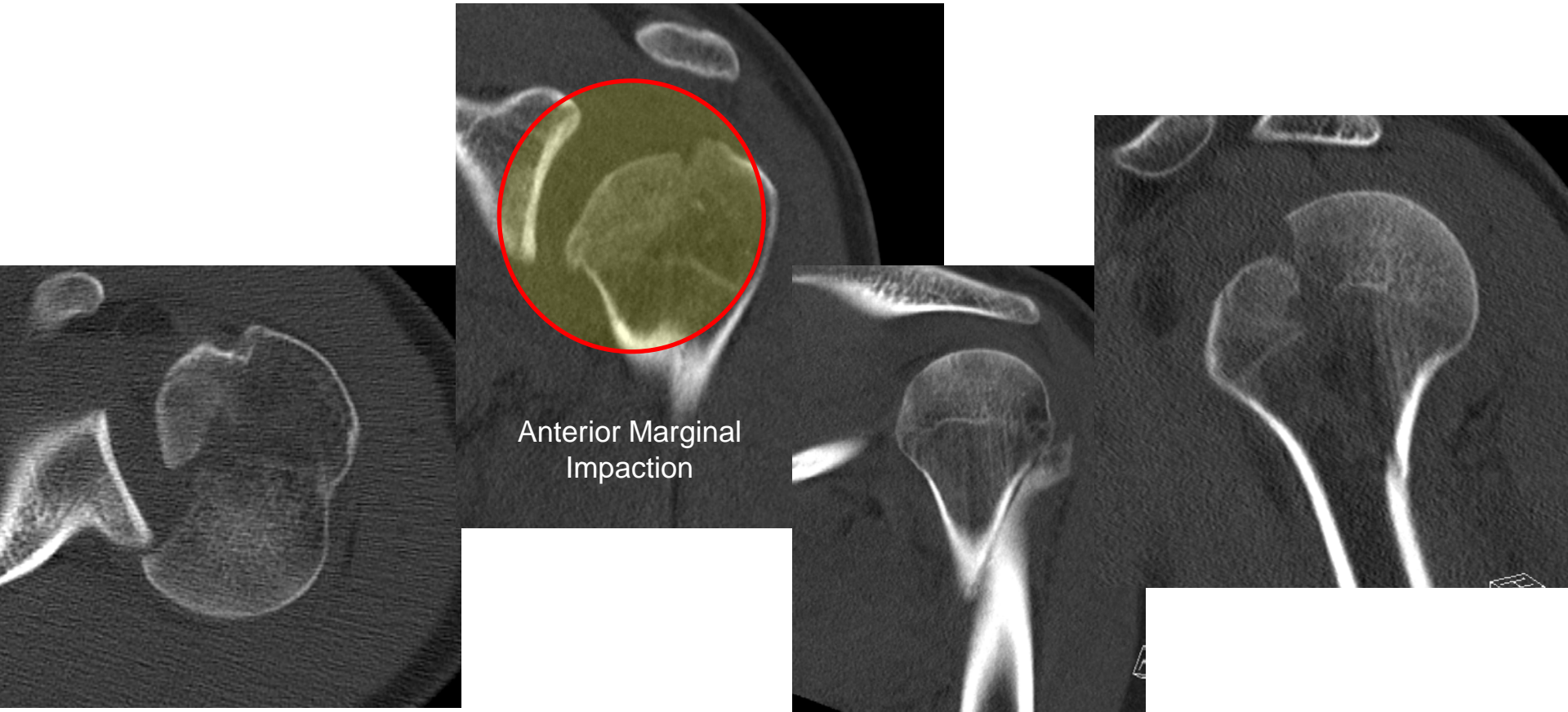

Intra-op Joy Stick Head Reduction

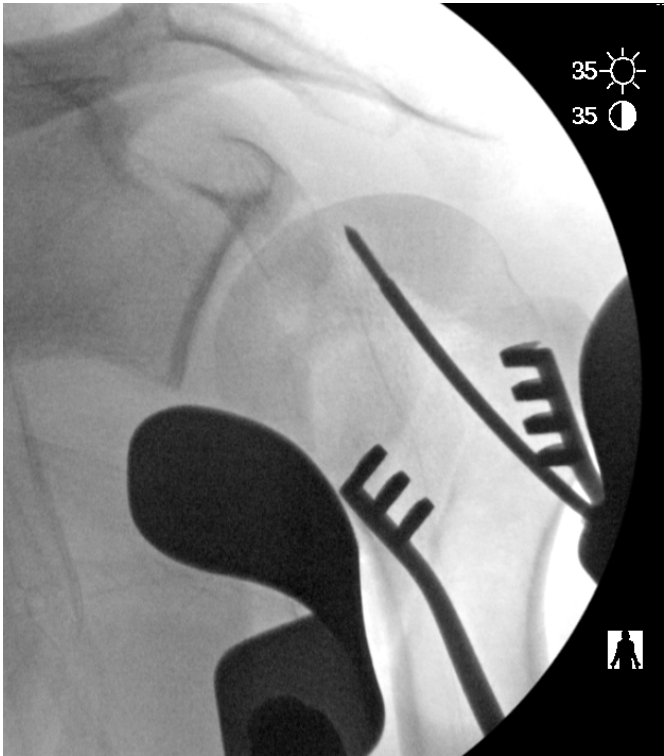
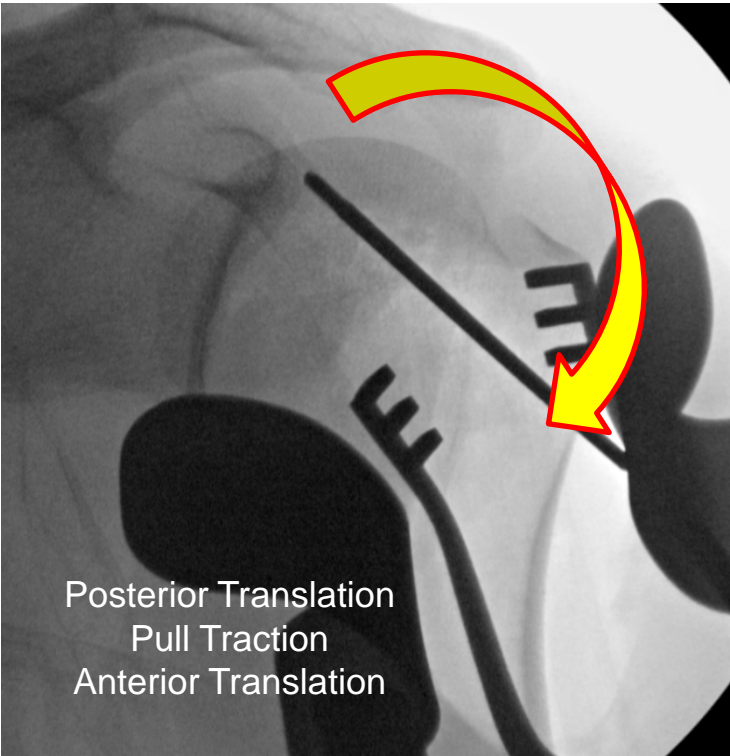

Head & Tuberosity Reduction, Plate Application

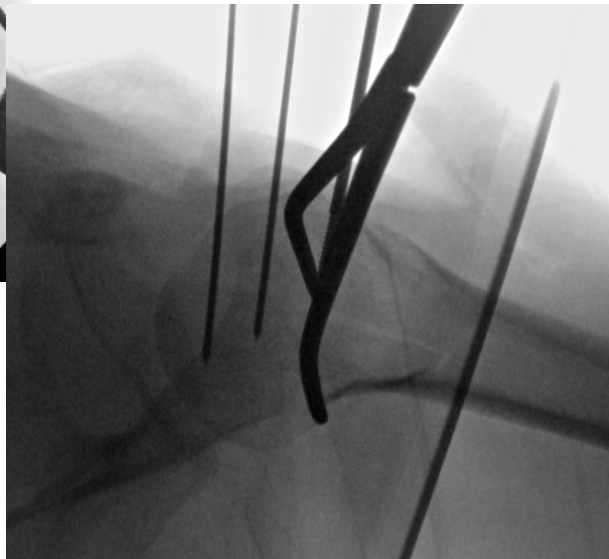
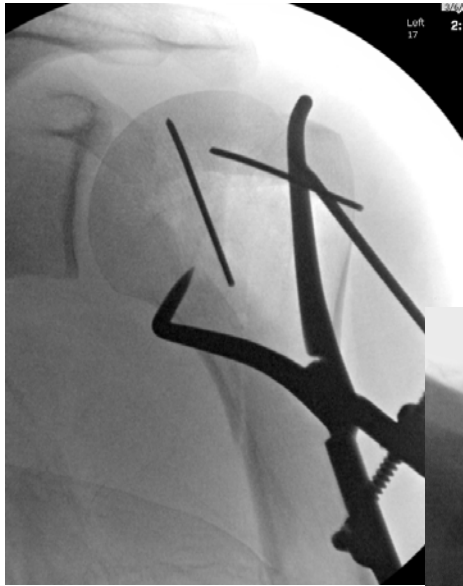

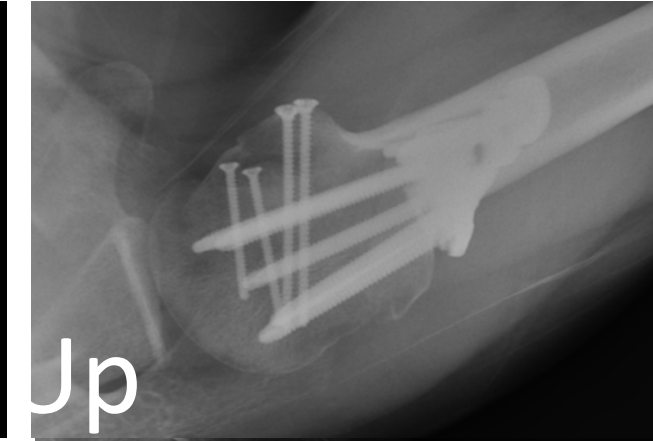
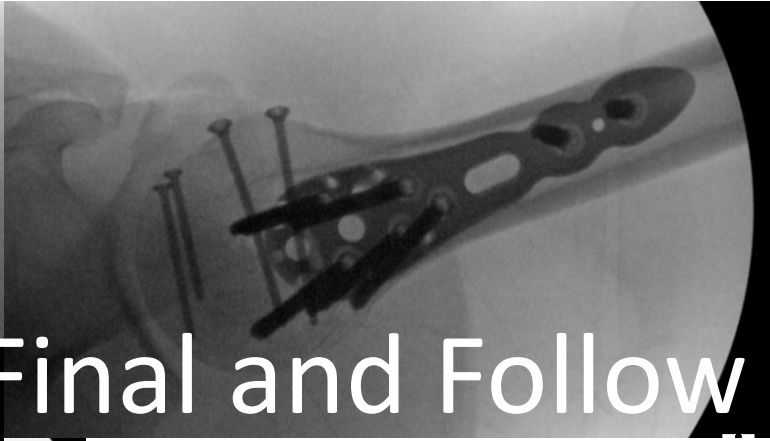

Final and Follow Up

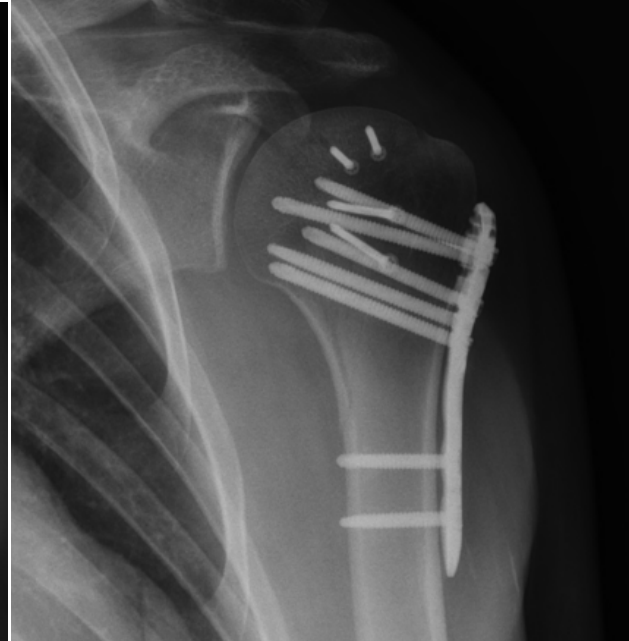



Extended Acromial Approach

- 61 M
- Active RHD
University
Professor
- No Comorbidities



Joy Stick Reduction

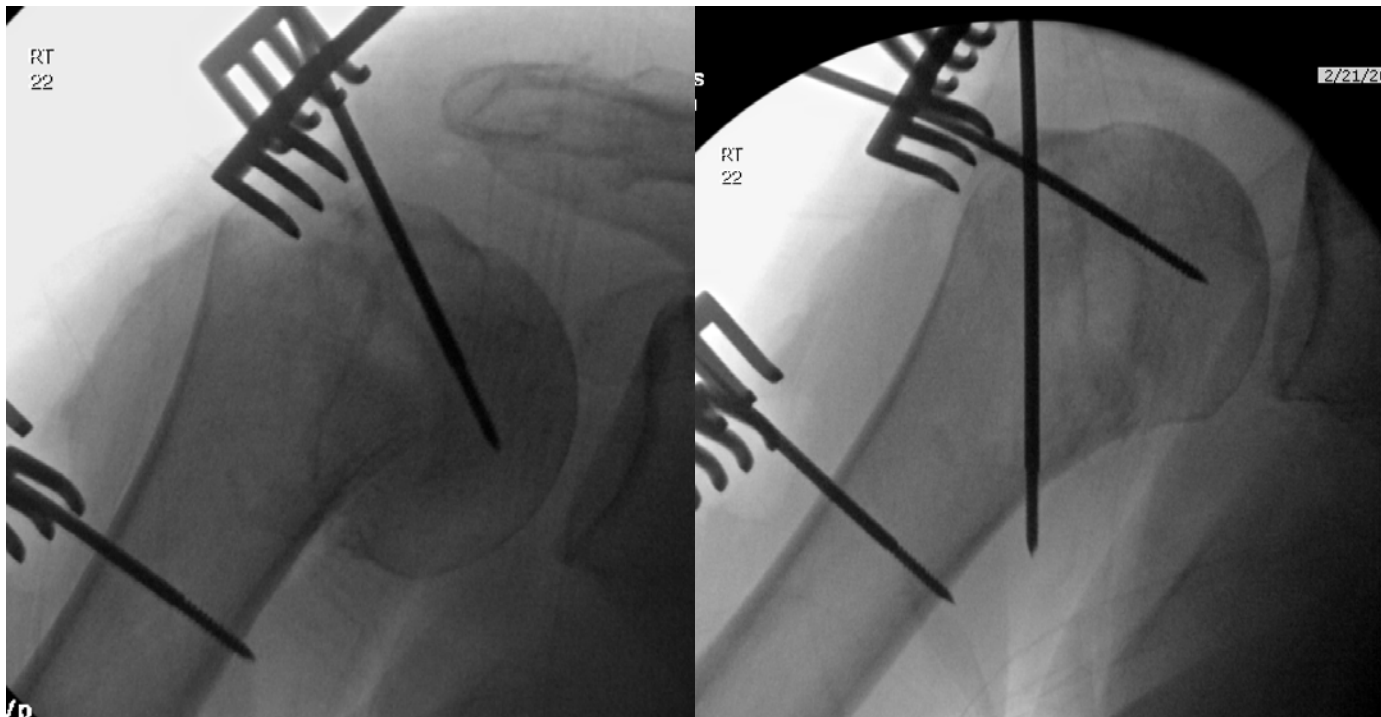

Joystick Pinning of Fracture

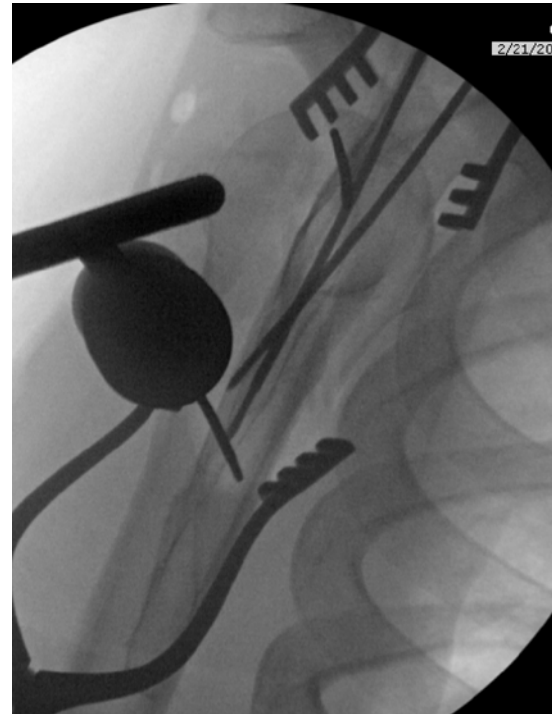

Symmetrical Plate Application

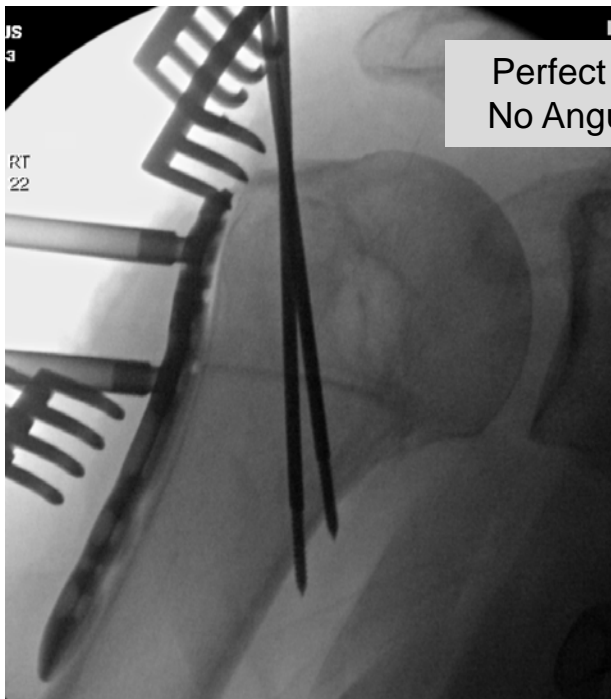

Perfect Lateral On Bone
No Angulation on Lateral



Optimize Screw Position with Plating

Alpha Screw – Anterior Inferior
Beta Screw – Posterior Superior

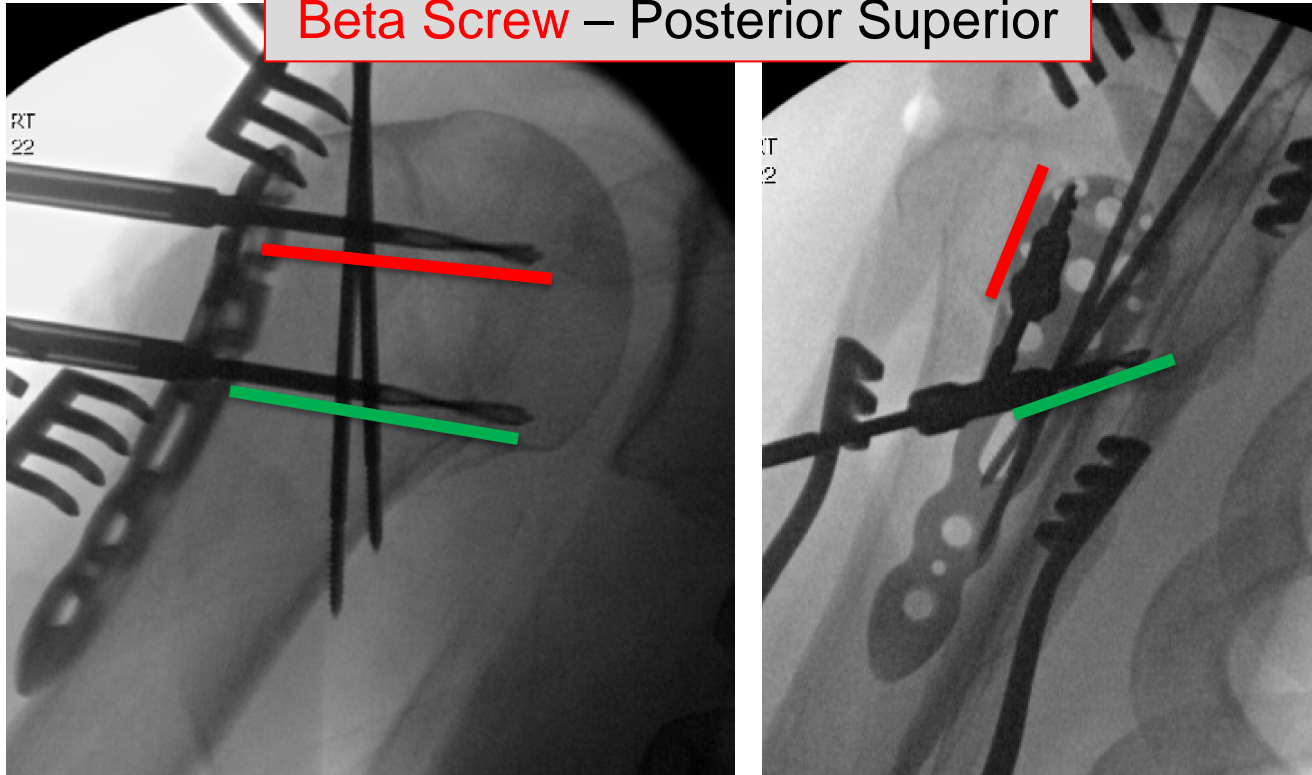

- Perfect Calcar “Kickstand” Screws
- Symmetrical Location of Screw Position in Head
- Equal Screw Length to P and A aspects of

Final Screw Insertion

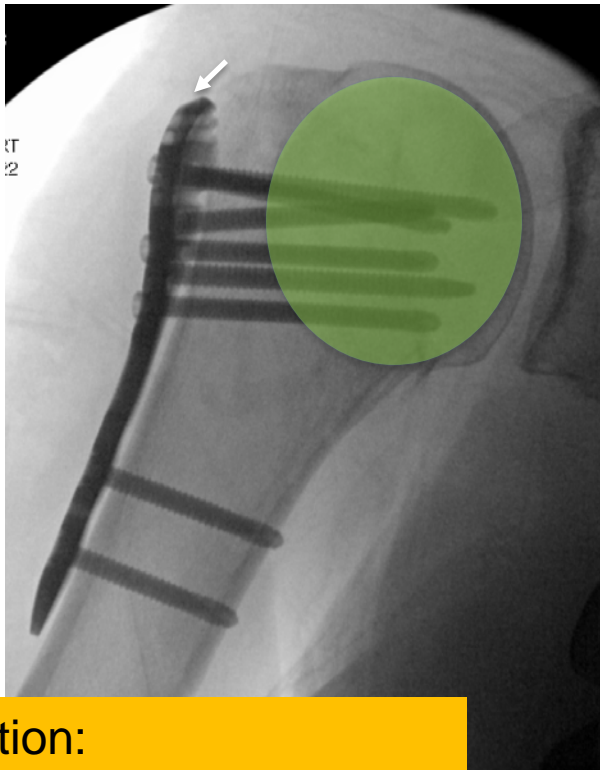
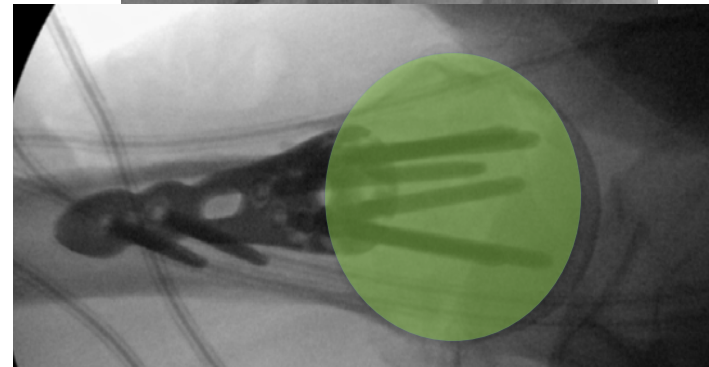

Plate Position:

Distal GT Tip

Avoid Impingement

Allows for Deep Distal Calcar Screws



Screw Insertion :

Drill Lateral Cortex, Insert Drill Until End Point

Do NOT Penetrate Head, NEVER > 50 mm

Symmetrical Position in Head

Axillary to Confirm No Screw Depth

Final Healed Follow Up 3 Months

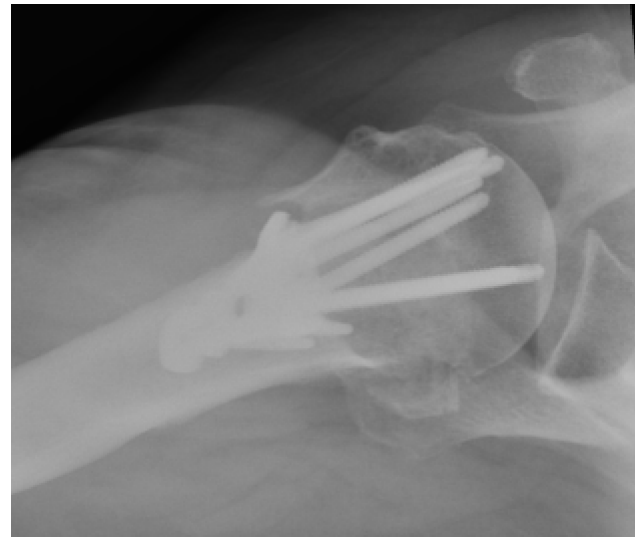
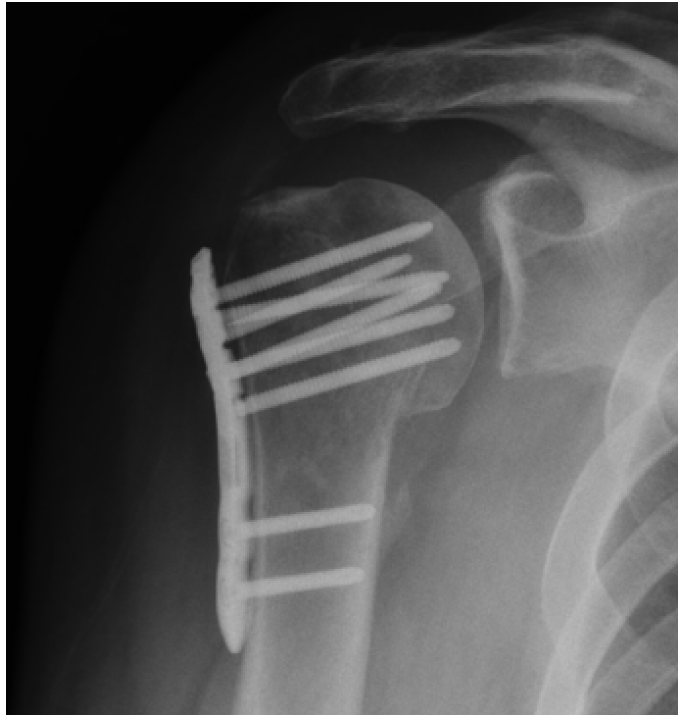

Unstable Injury

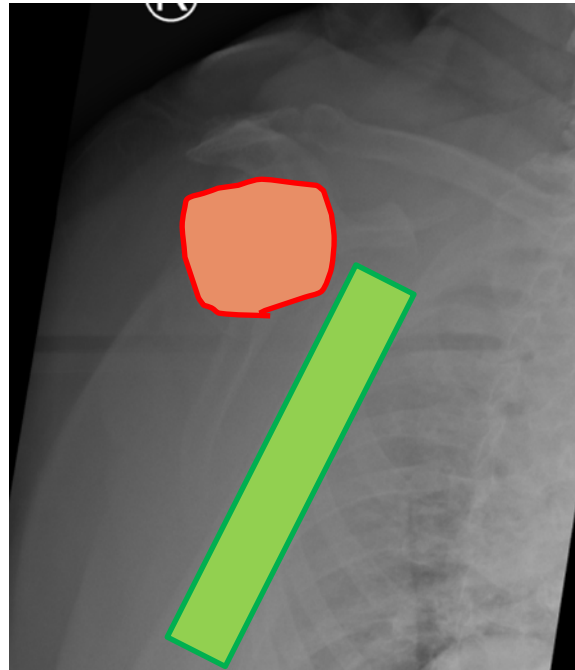

Joy Stick Reduction

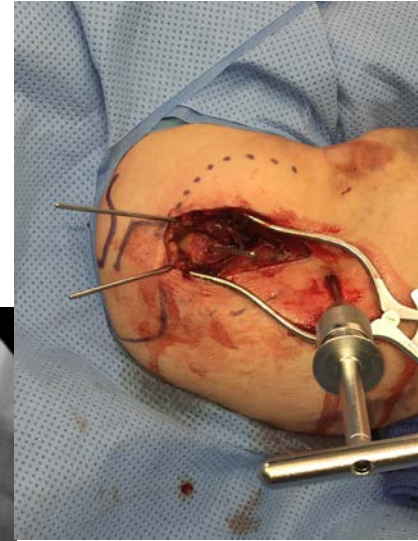
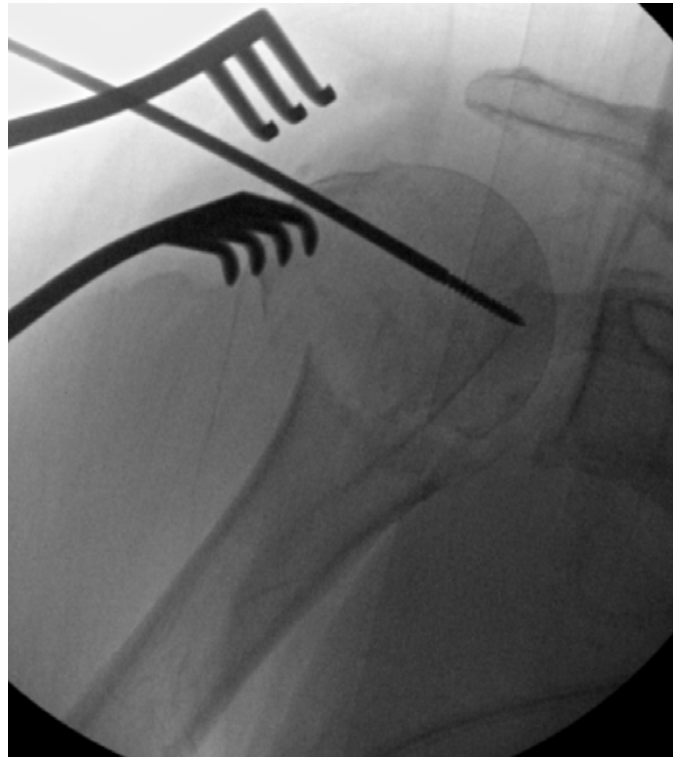
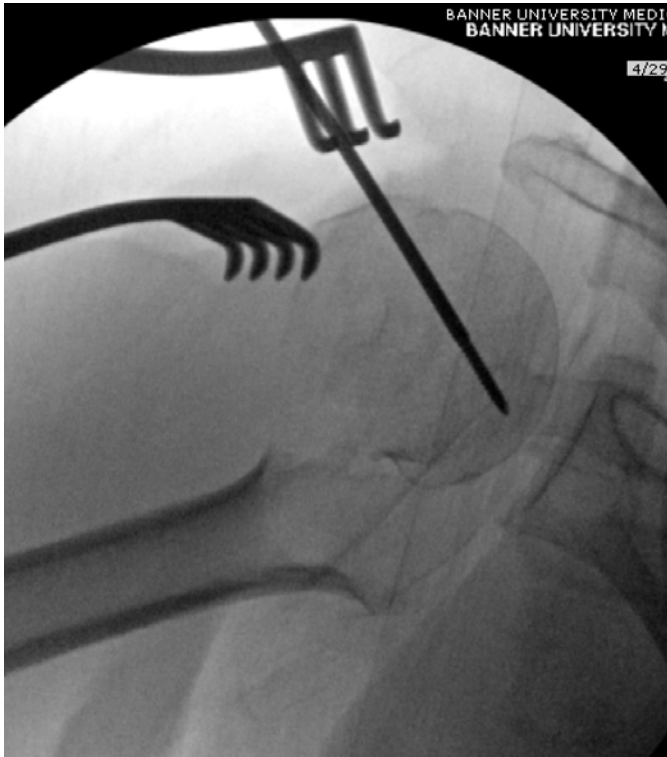

Joy Stick Pinning

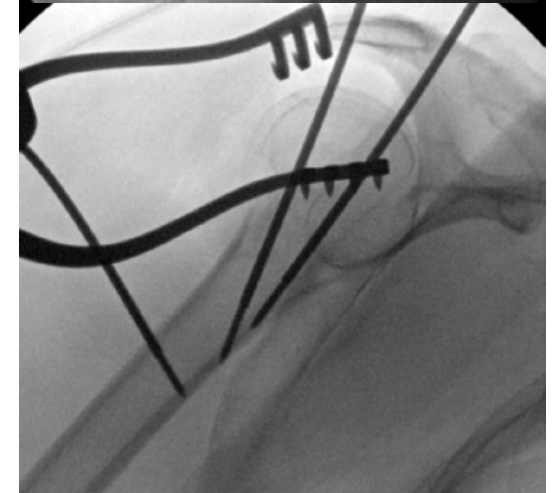
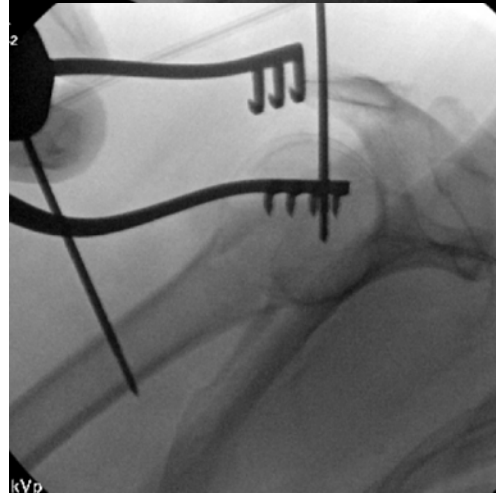
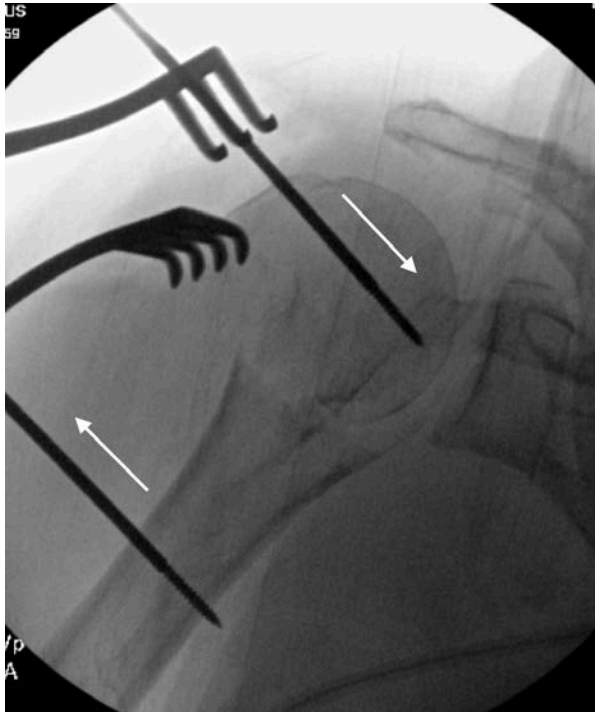

Unstable 3-Part

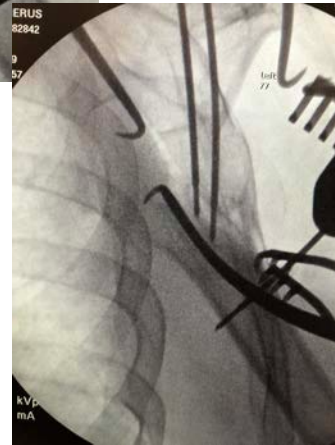

Initial Reduction and Plate Application

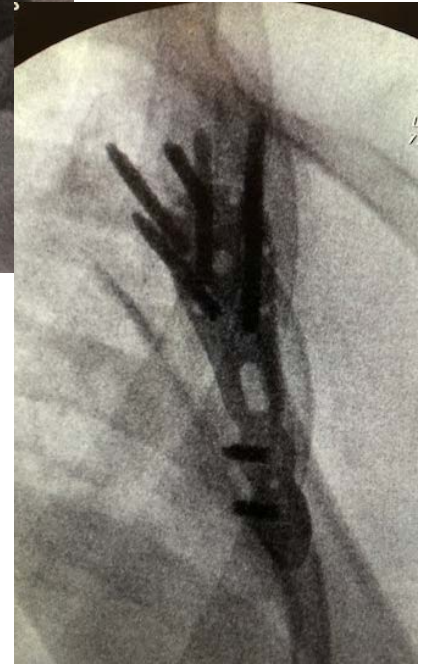

Hook Plate Augmentation



Anterior Fracture - Dislocation



Joy Stick Reduction & ORIF



Greater Tuberosity Escape: Pseudoparalysis

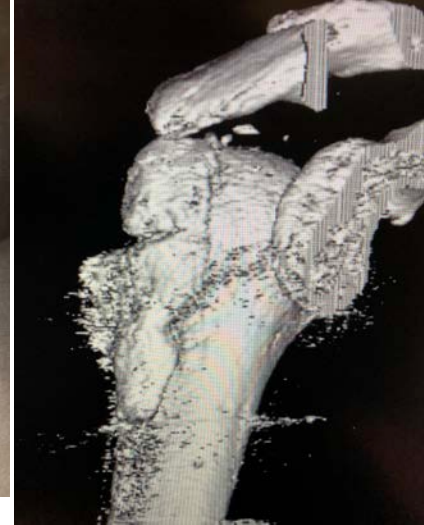
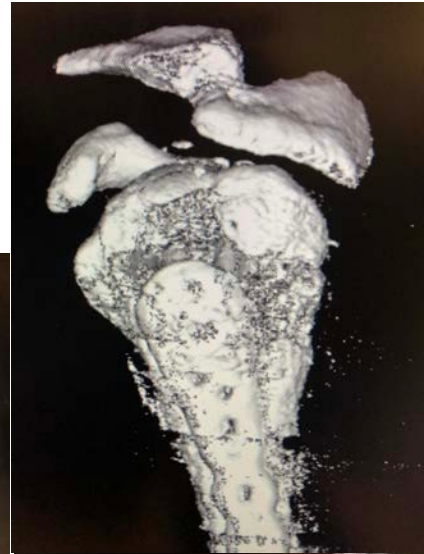
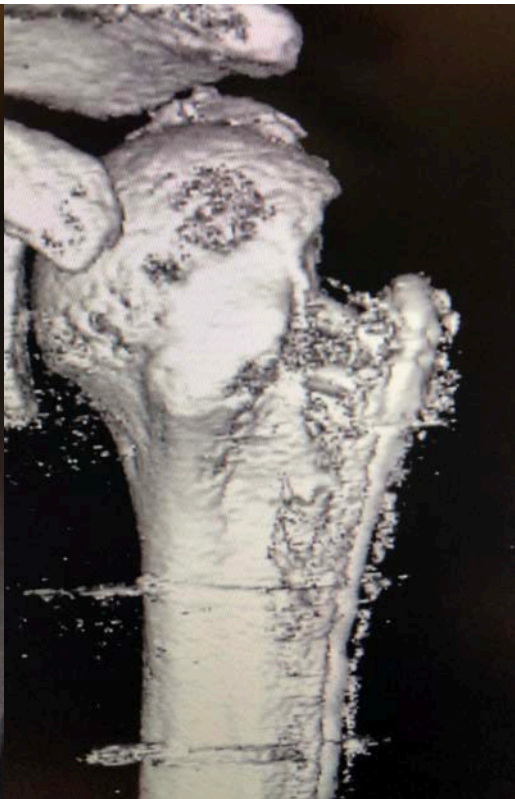

GT Escape, Osteotomy, Hook Plate Fixation/Salvage

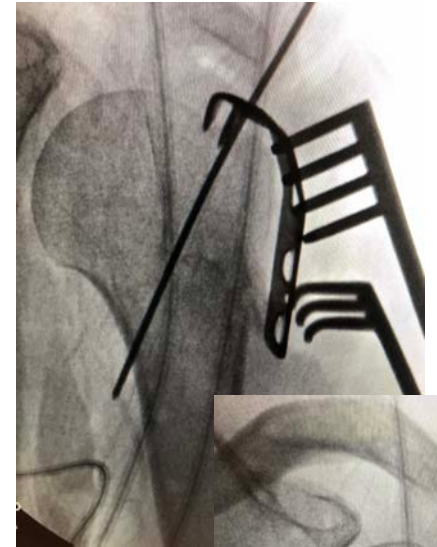
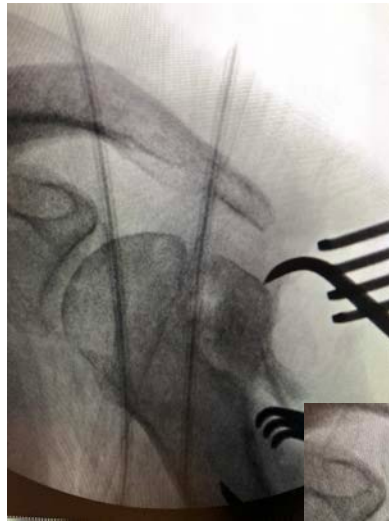
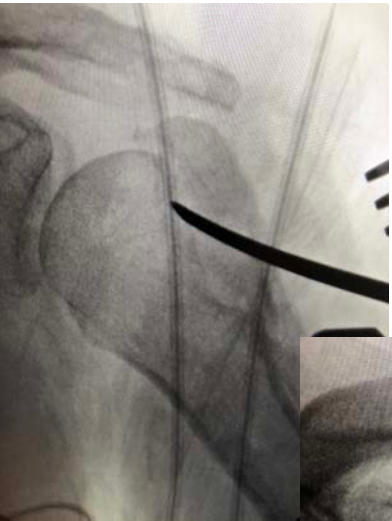

Final Fixation & Result

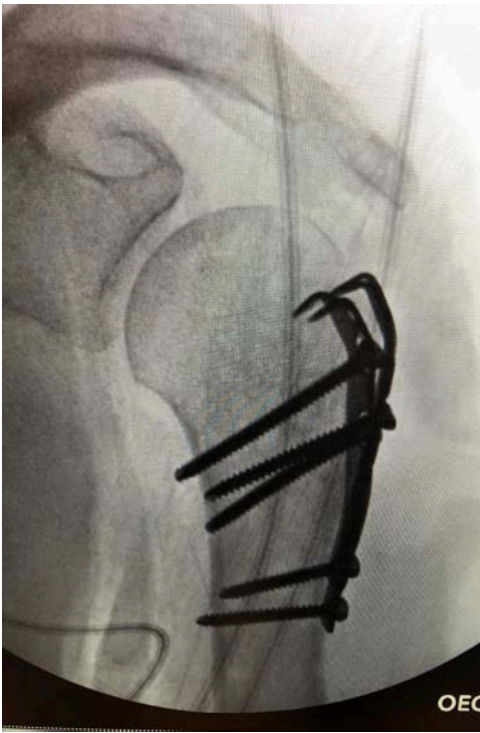

Greater Tuberosity

Extended Acromial Lateral Approach

- Reduce Cranial & Posterior GT
- Prelim Fixation
- Hook Plate Fixation

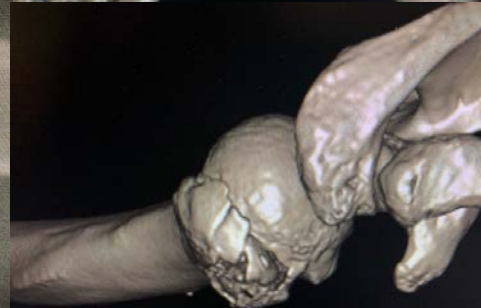
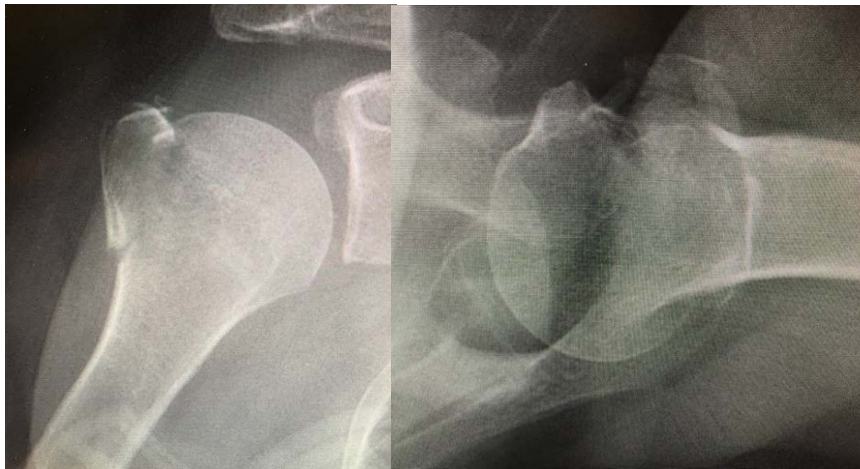
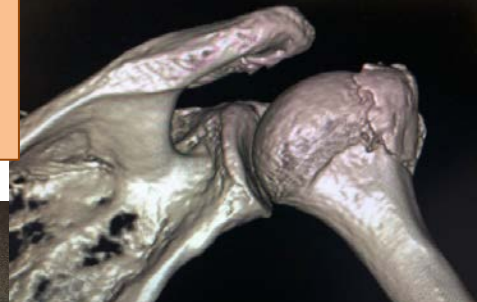
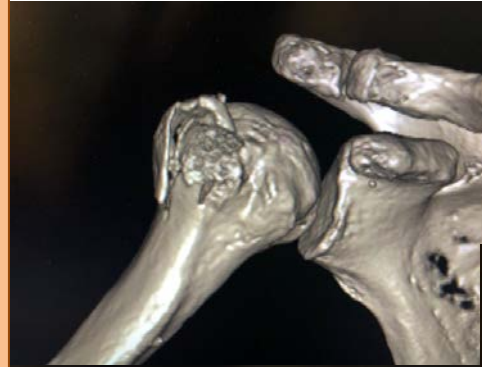

Lesser Tuberosity

Deltopectoral Approach

- LT Osteotomy
- Screw Fixation

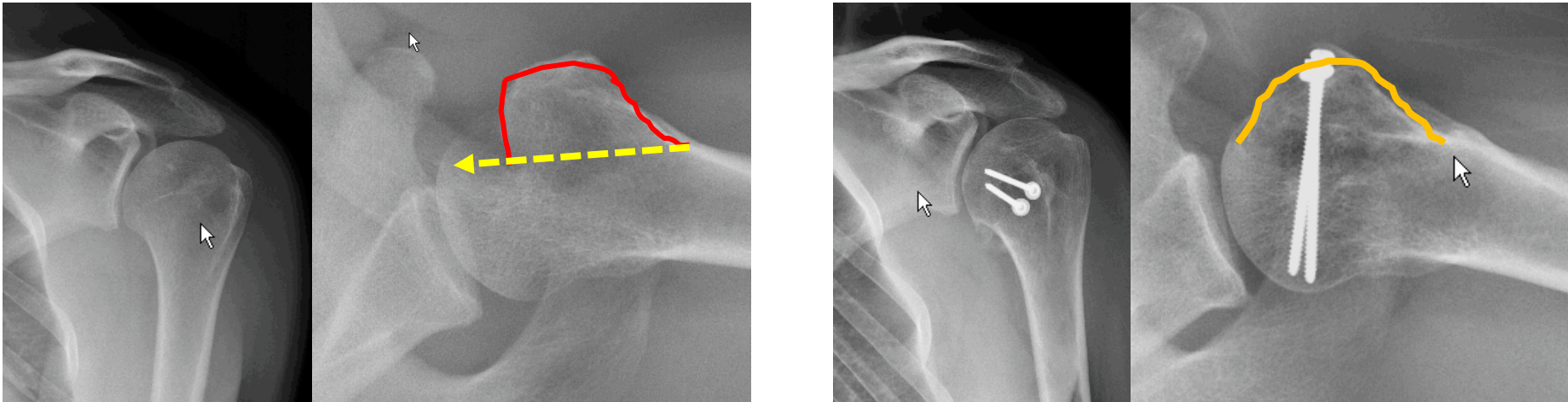

Greater Tuberosity

Extended Acromial Lateral Approach

- Reduce Cranial & Posterior GT
- Prelim Fixation
- Hook Plate Fixation

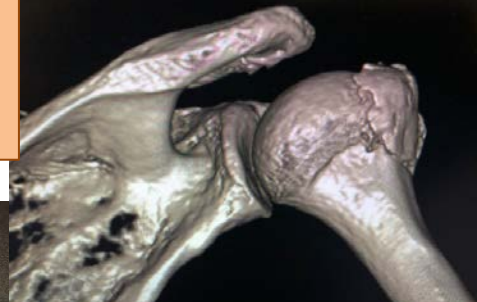
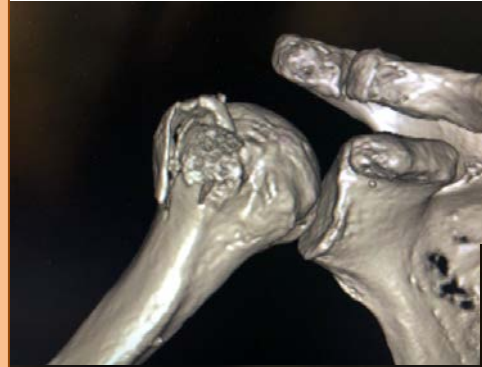

Lesser Tuberosity

Deltopectoral Approach

- LT Osteotomy
- Screw Fixation

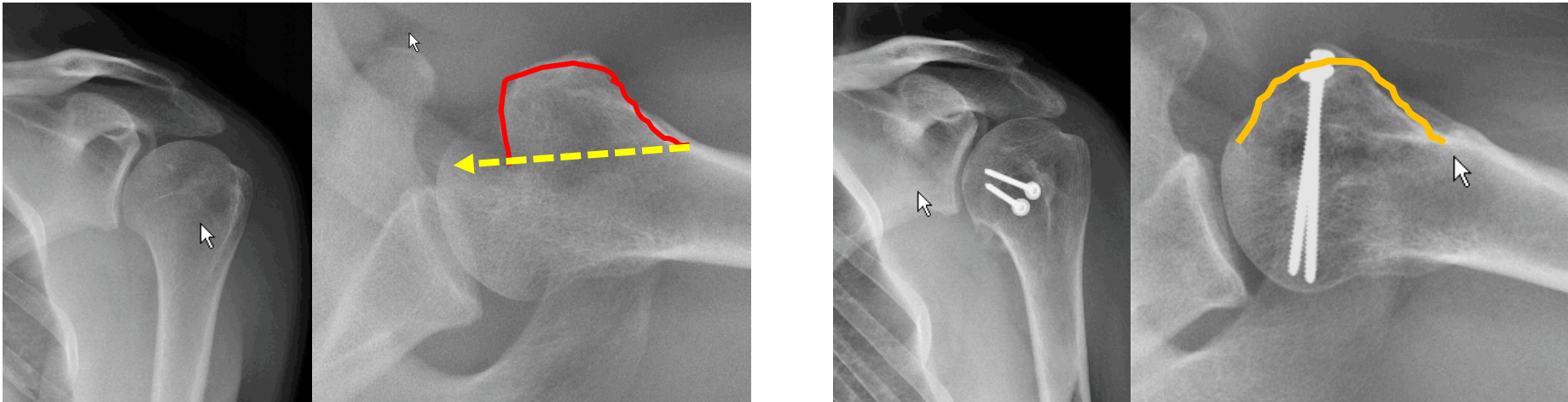

Hemiarthroplasty

- **Elderly**, Low Demand (+/- with RSA)
- **Young**, Non Reconstructable
- Unpredictable Function:
 - 75-160° FF
 - Minimal Pain

Healthy Elderly, Head
Fx/Disloc
Ipsilateral Shaft Fx
Hemiarthroplasty



Hemiarthroplasty Tuberosity Failure Pseudoparalysis

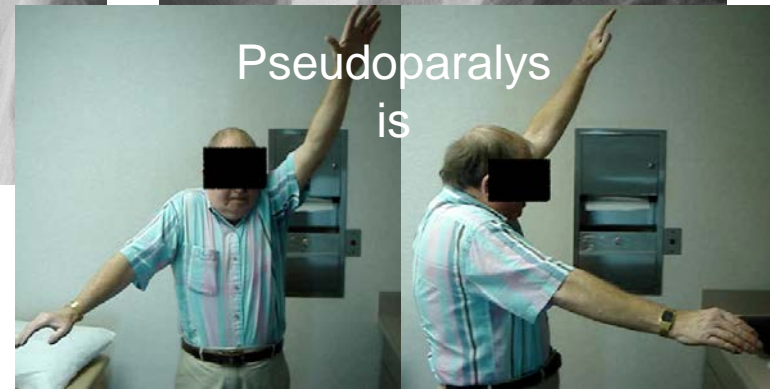
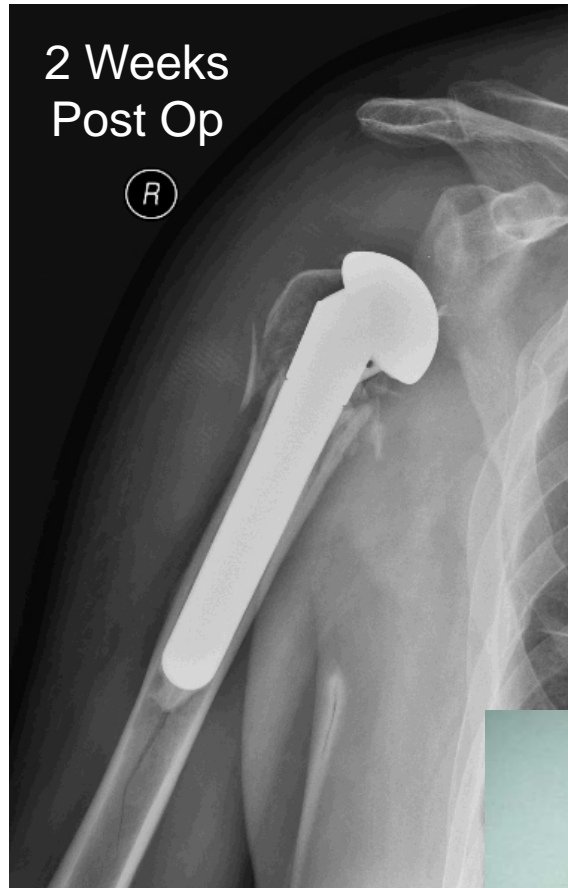

Young Non Reconstructable

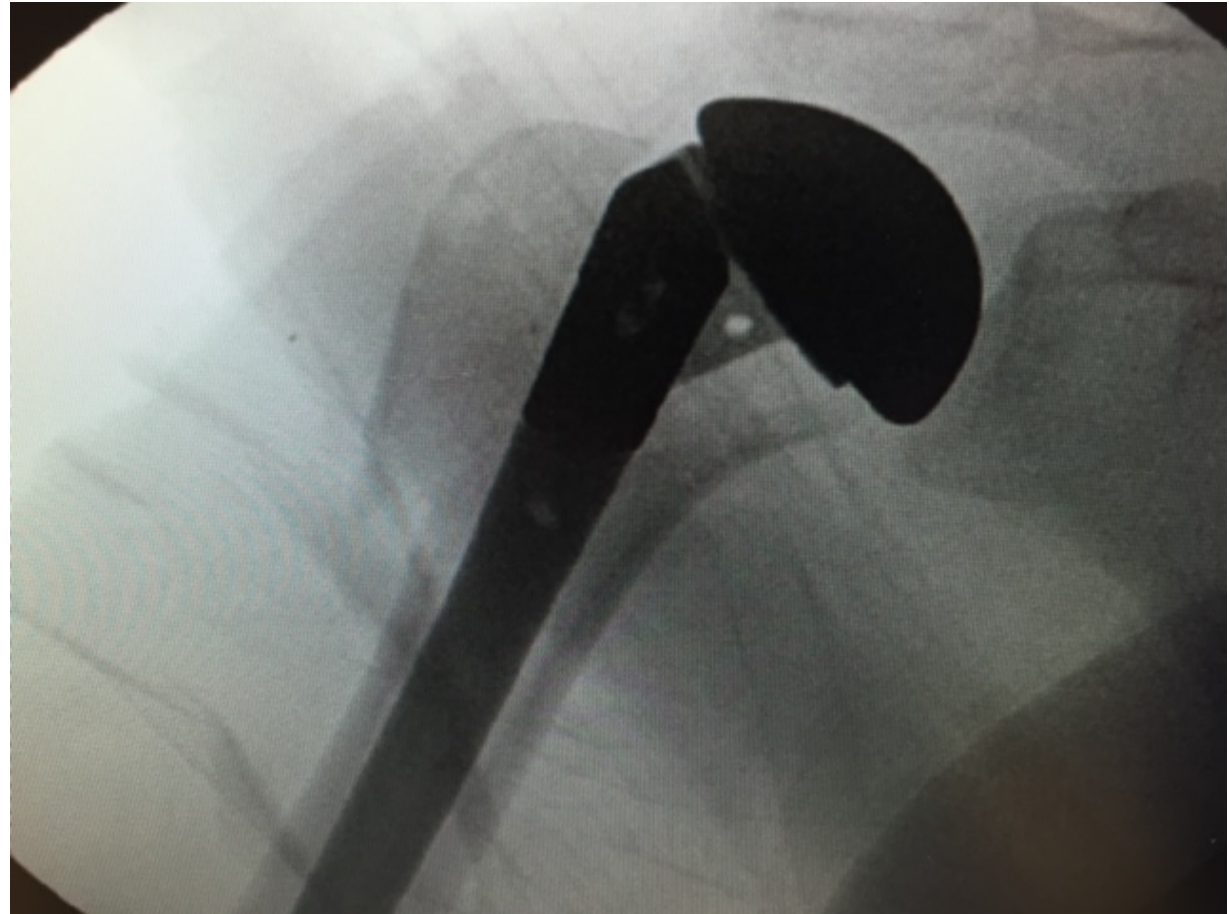

Reverse Shoulder Arthroplasty (RSA)

- **Elderly**, Displaced
 - Head Split
 - Fx/Dislocation
- **Younger** ??????
- Predictable:
 - 100-120° FF
 - Variable ER
 - Weight Bearing?

Elderly High Functioning Head Fx/Dislocation



Problem: Trauma → Plates/Screws; Shoulder → Arthroplasty

Elderly 4 Part Fx/Dislocation

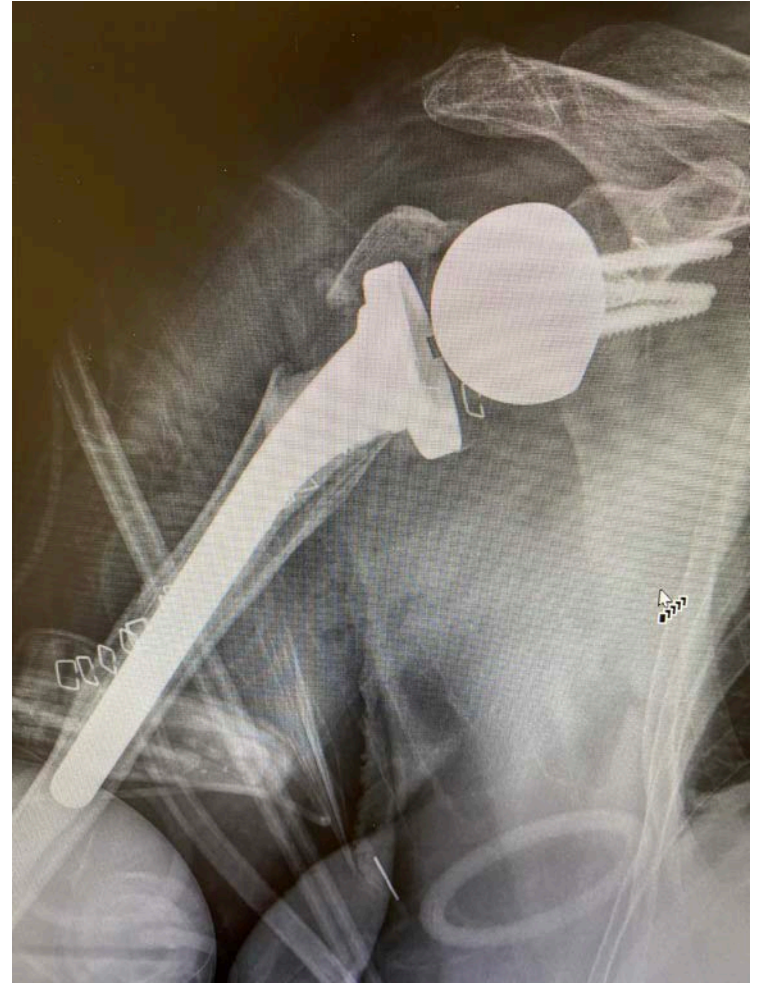
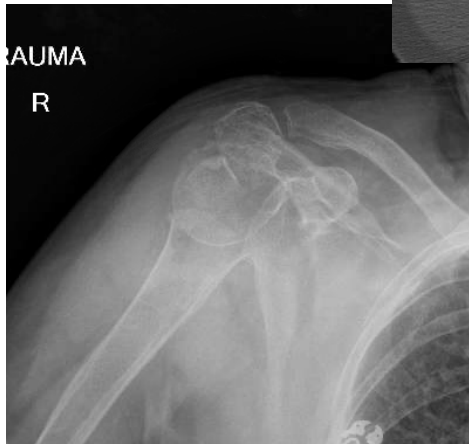
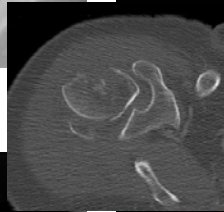
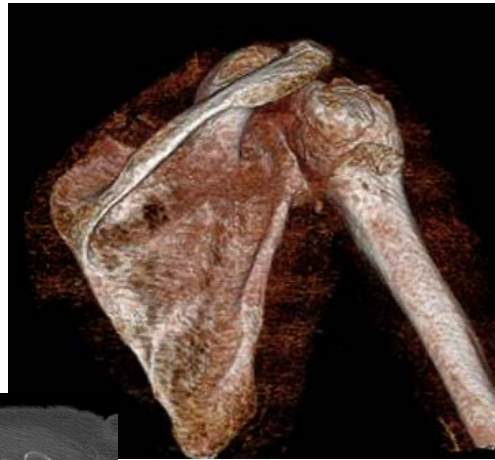

Keys to success

1. Accurate imaging and diagnosis
 - Assess displacement and stability
2. **Careful patient selection → Psychosocial**
3. Biologically friendly dissection
4. **Reduction**, reduction, reduction
 - Tuberosities; no neck varus; restore Shenton's line & medial support
5. Deliberate **implant position**
 - Low long screws
 - Cuff sutures tied to plate
6. Consider augmentation in complex cases
7. **Refer to Arthroplasty**
 1. If failed non operative management: 4-6 months?
 2. If unable to reconstruct: don't dabble, send to arthroplasty promptly
 3. If ORIF and Failure: then arthroplasty outcomes suboptimal

Implants



Percutaneous Pinning

Arthroplasty

Cloverleaf plate

Periarticular plate

Blade plate

Custom Blade plate

Locking Plate

Intramedullary Nail (IMN)



Complications

Prominent HW

Devascularization/
AVN

Technique

Nonunion/Malunion

Catastrophic Failure

Atrophy/Scarring

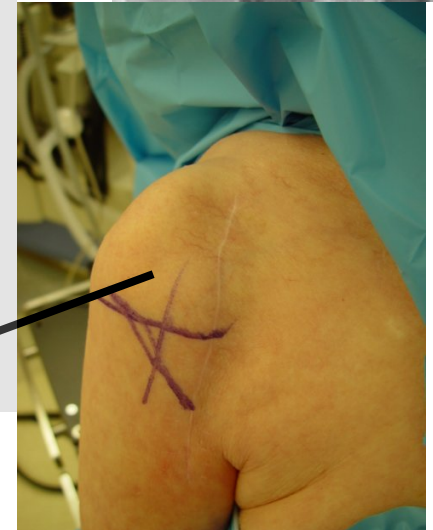
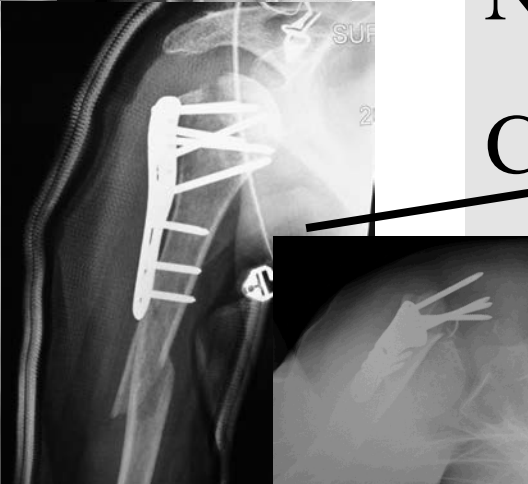
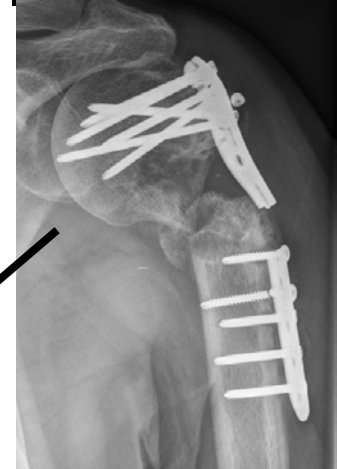
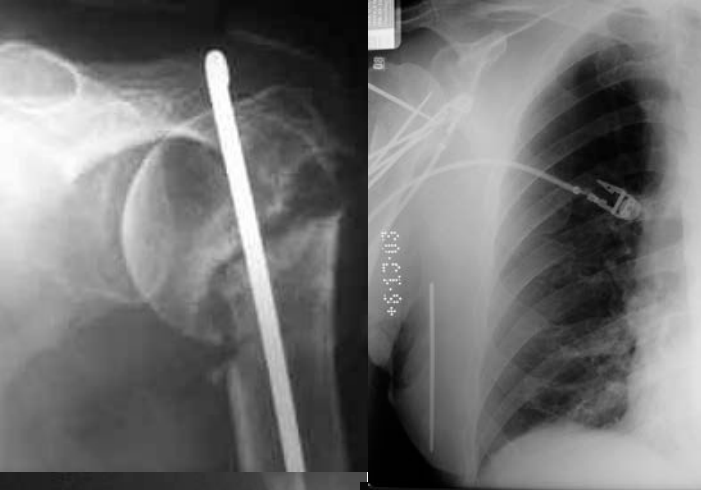

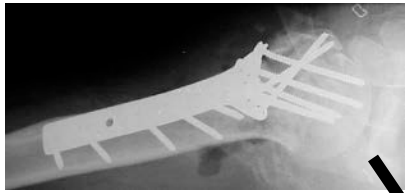

Keys to Success Tips & Tricks

- Patient Selection
- Room Set Up
- Imaging/Visualization
- Approach/Dissection
- Reduction/Soft Tissues
- Implant Insertion/Optimization
- Rehabilitation

Humeral Diaphyseal Approaches

- Anterior
- Posterior Triceps Splitting
- Posterior Lateral Intramuscular
- Lateral Intramuscular
- Medial

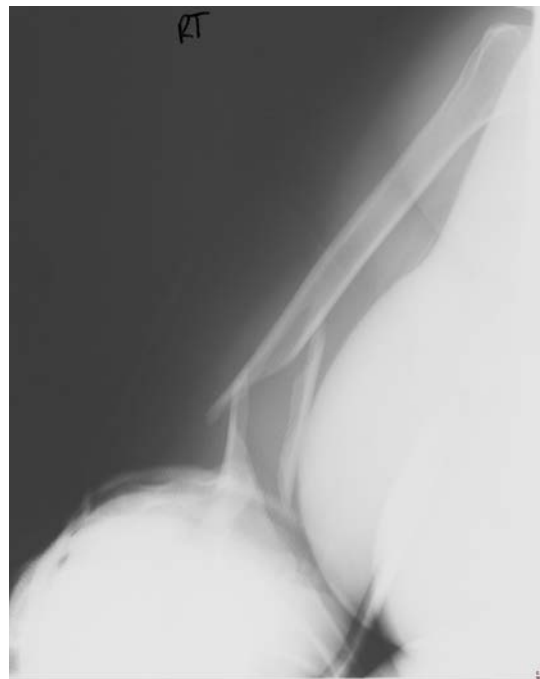

Anterior Approach

Polytrauma – supine position
Proximal & Mid 1/3
Anterior flat aspect of humerus

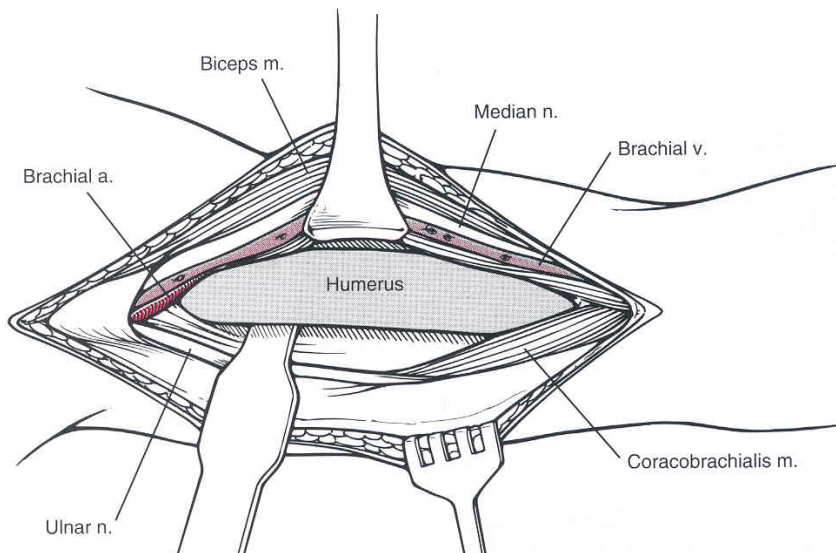

Anterior Approach

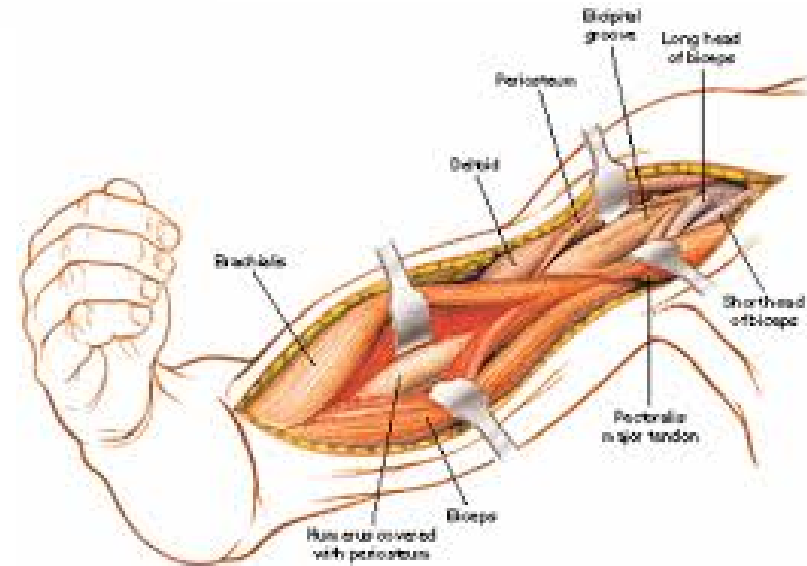
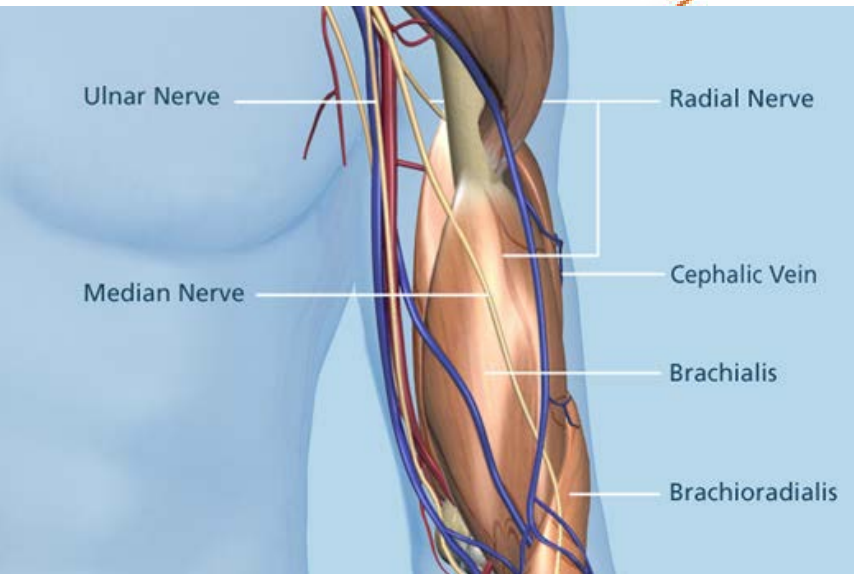
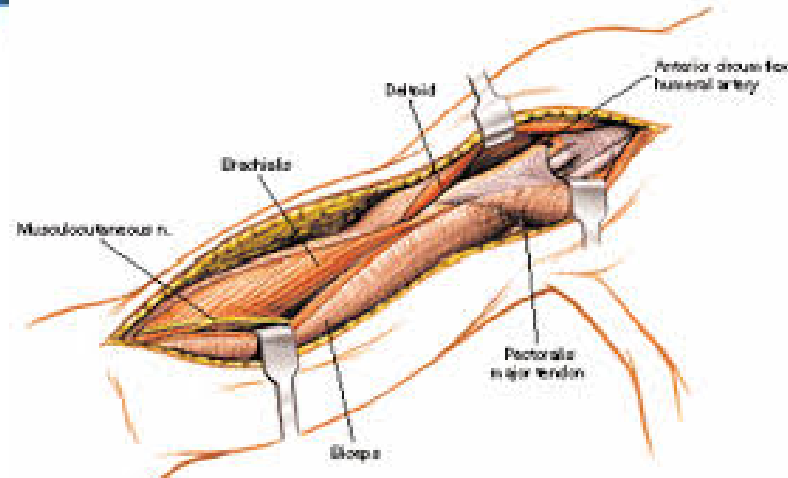
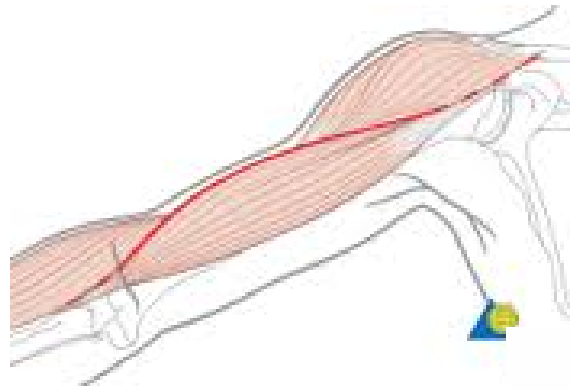

Medial Approach

Polytrauma – supine position
Mid & Dist 1/3

Usually Combined Vascular Repair

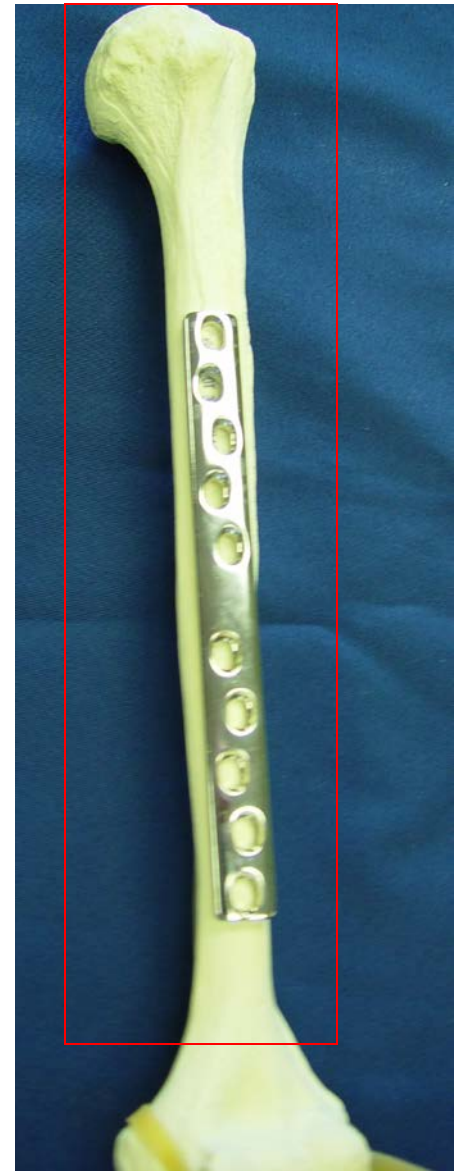

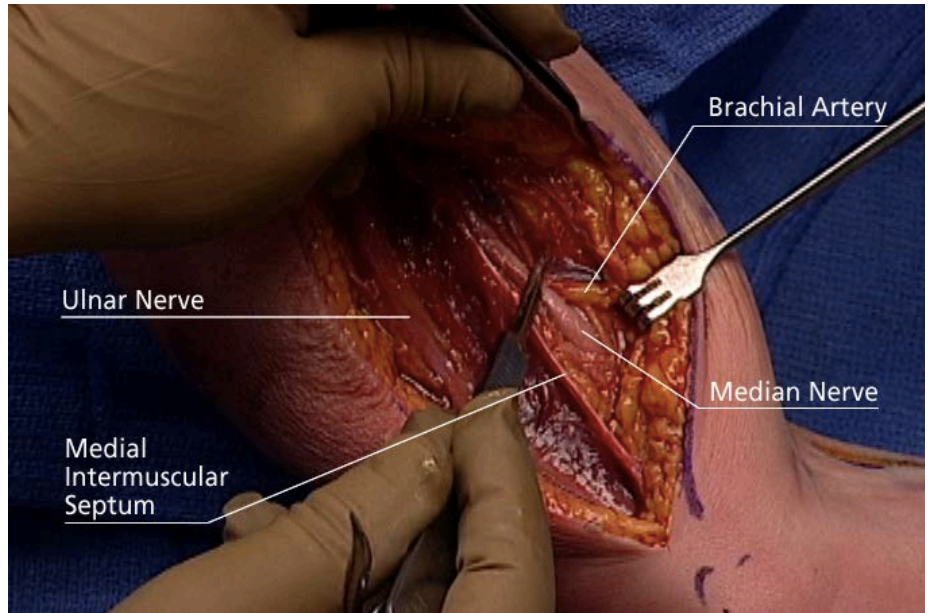
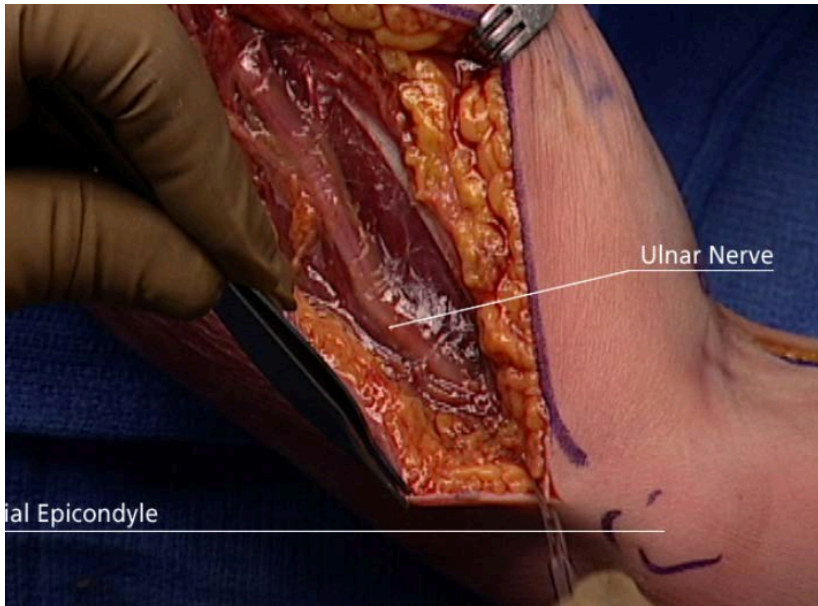
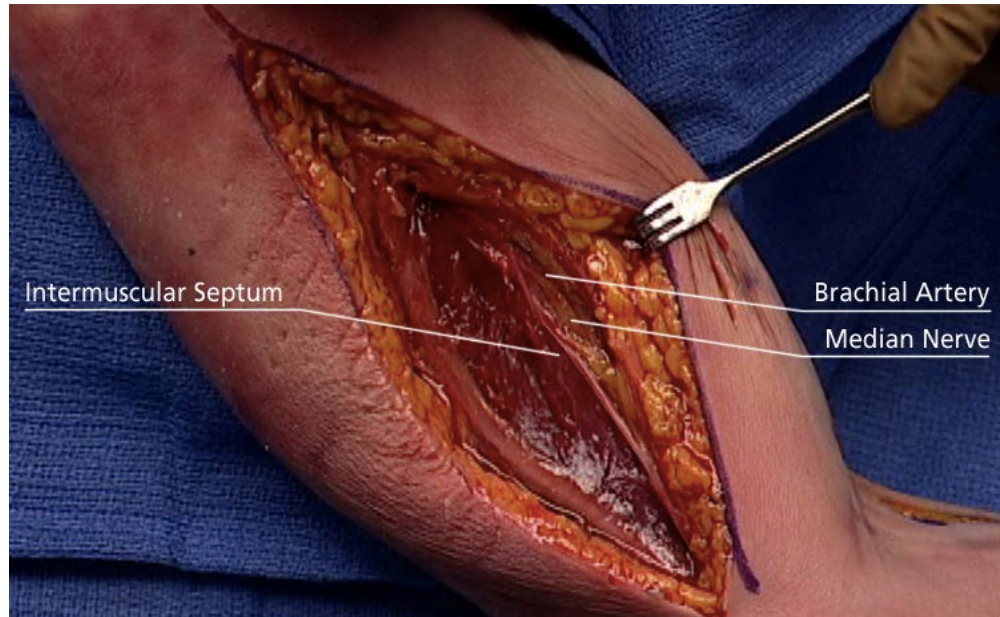
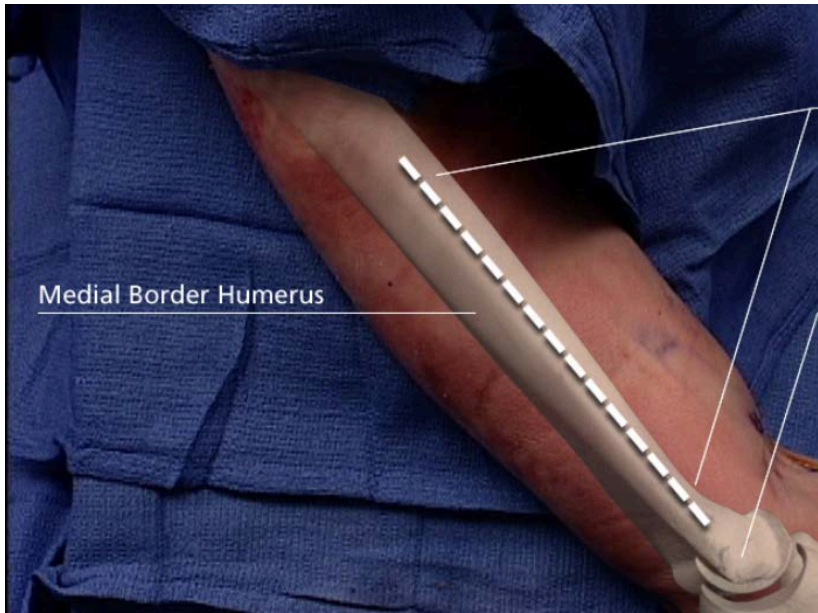

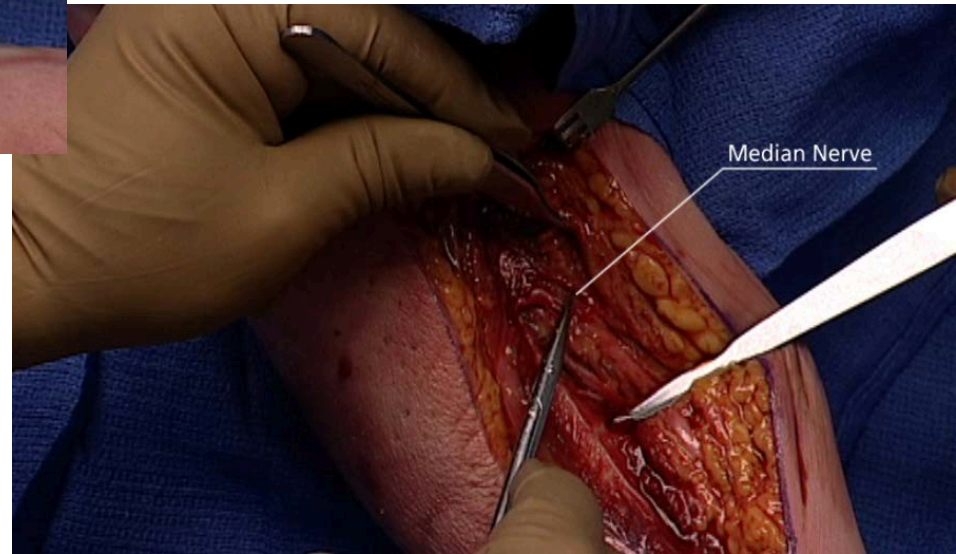
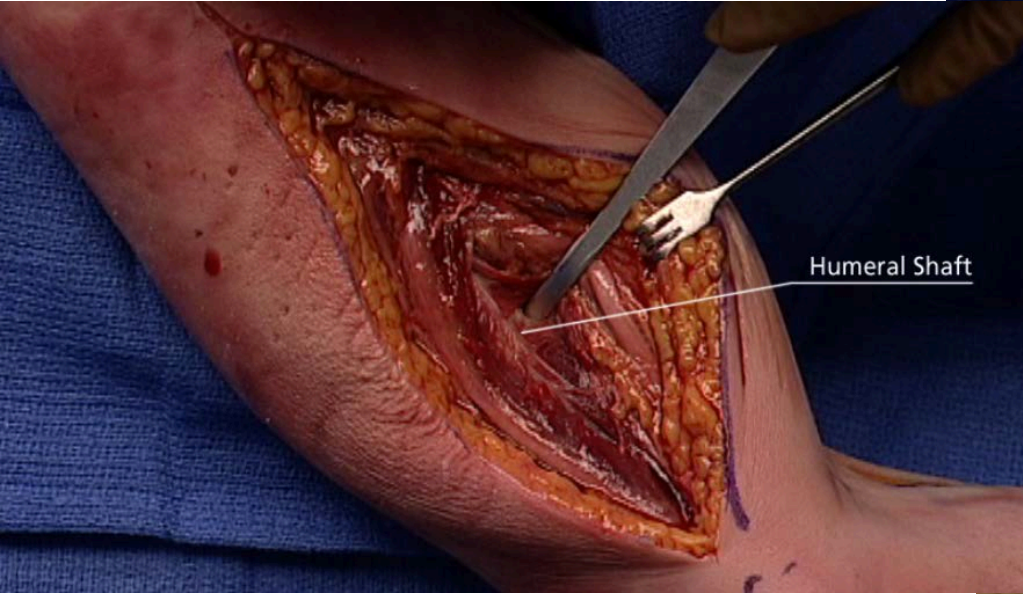
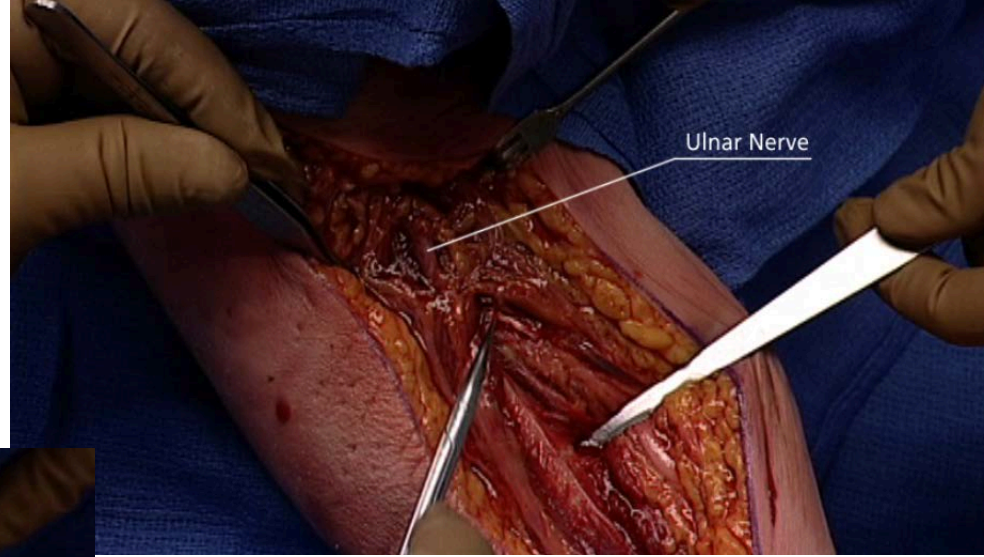

Lateral Approach

Polytrauma – supine
Combined with Prox Hum
Not muscle splitting
Narrow aspect of bone
Explore radial nerve

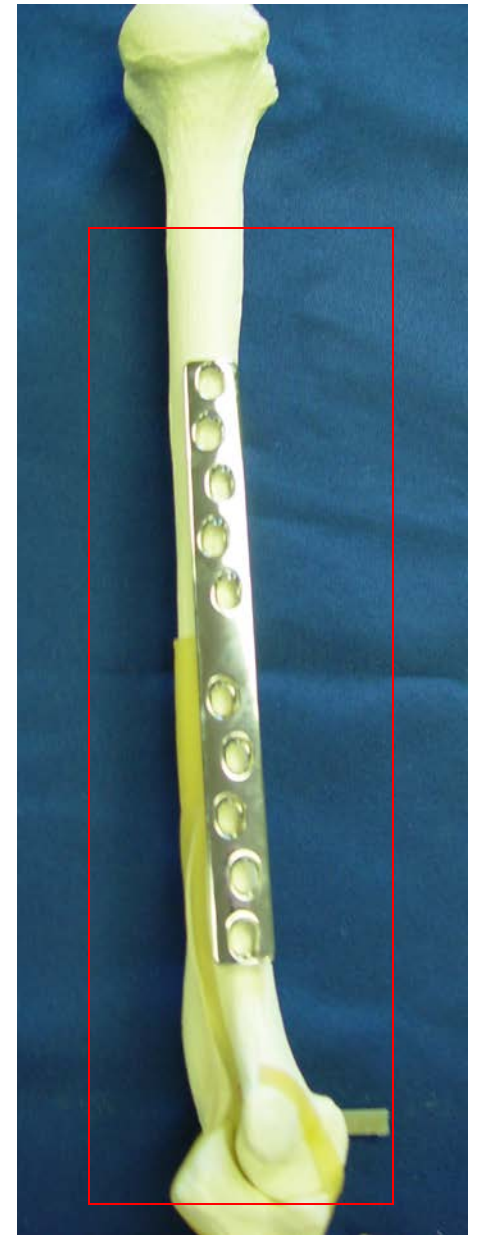

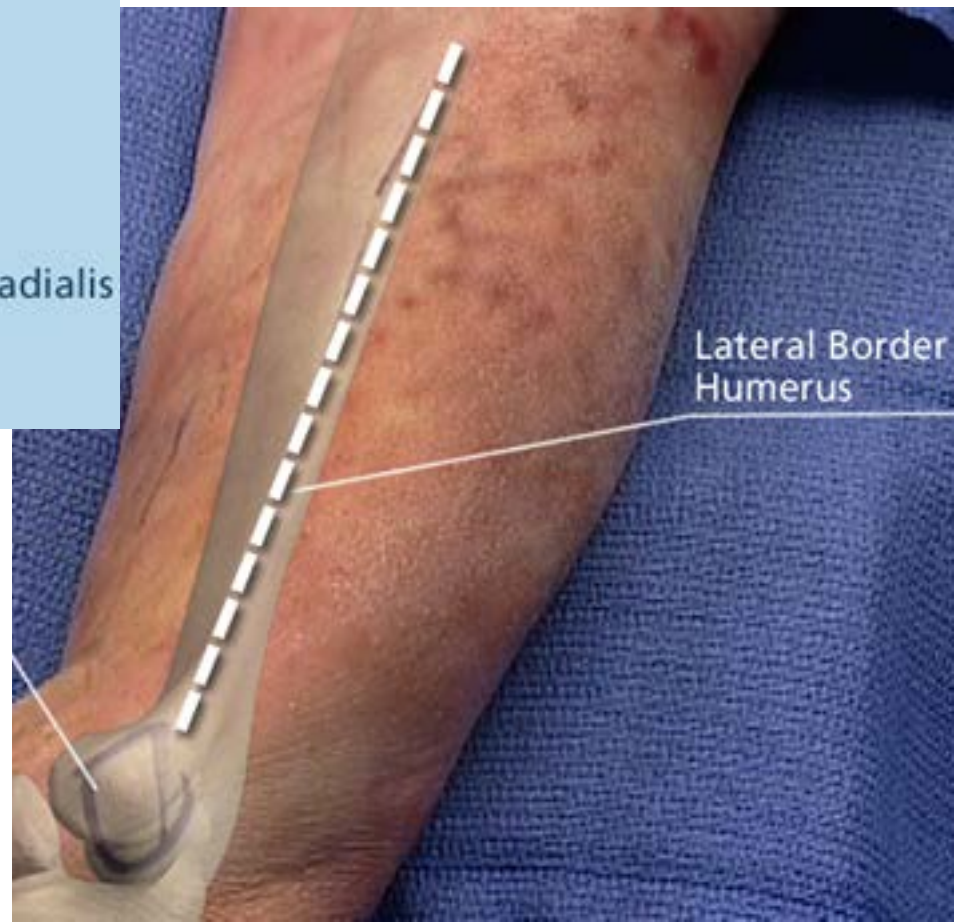
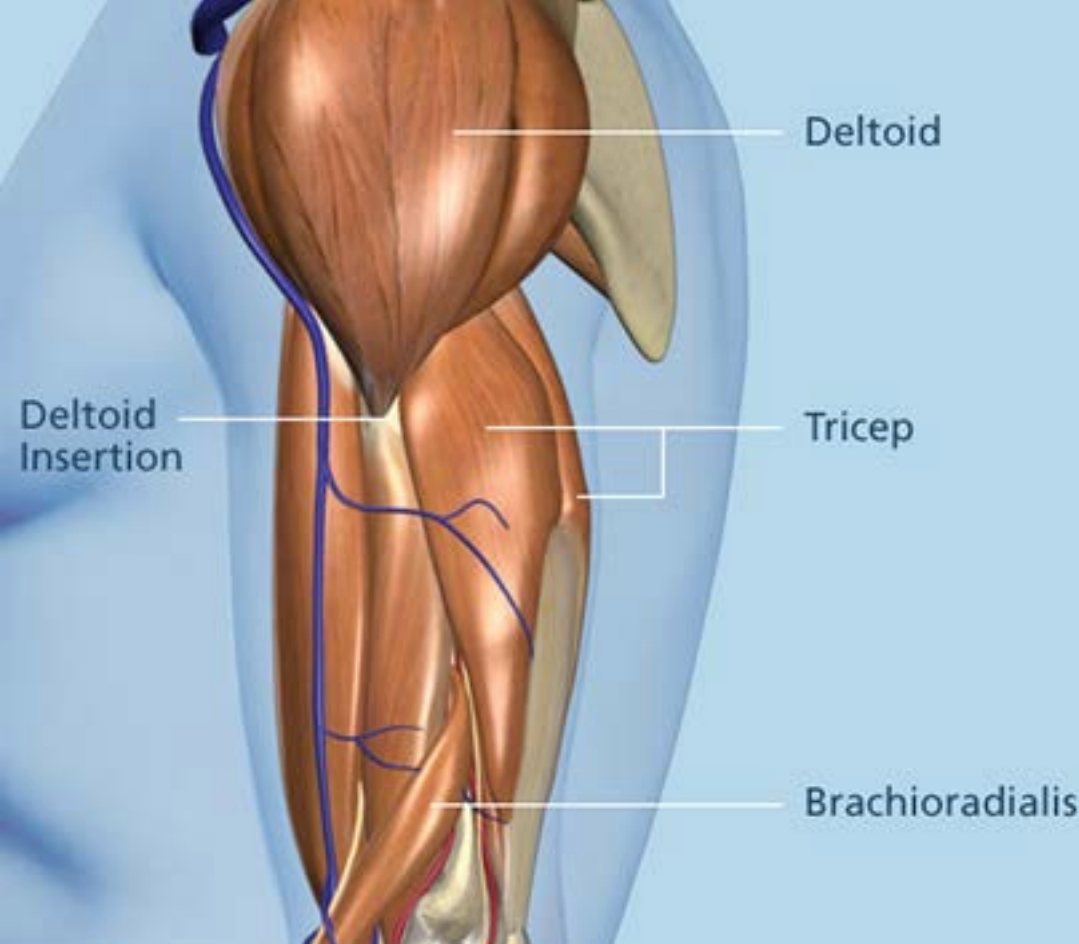

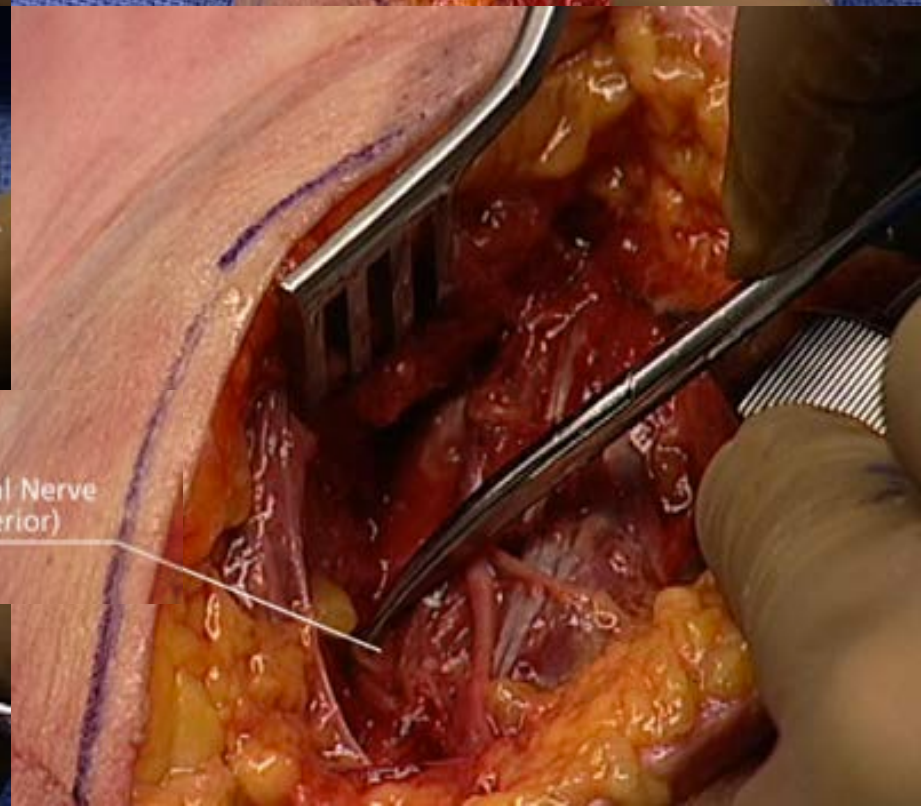
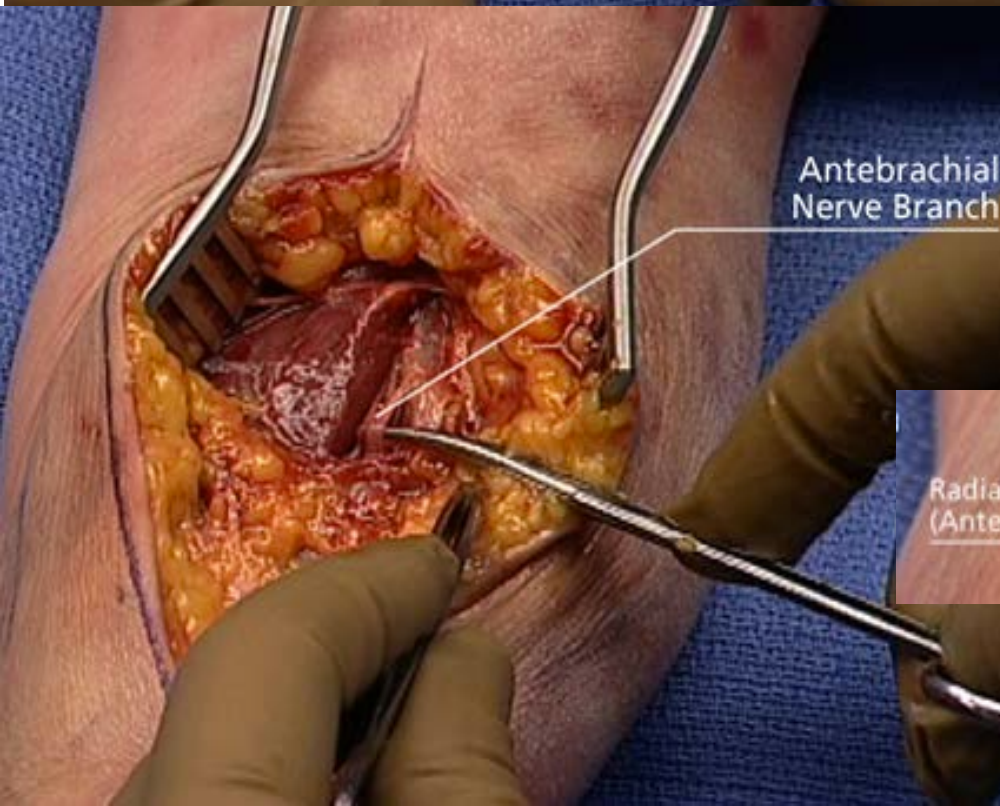
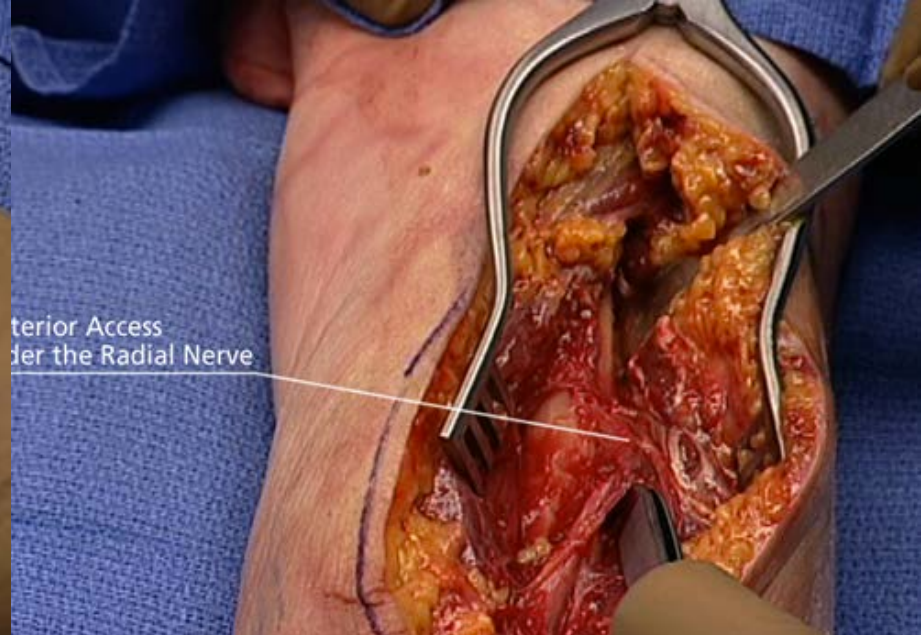

Lateral Approach to the Humeral Shaft: An Alternative Approach for Fracture Treatment

Mills, William J.; Hanel, Douglas P.; Smith, Douglas G.

Journal of Orthopaedic Trauma, 10(2): 81-6, 1996.

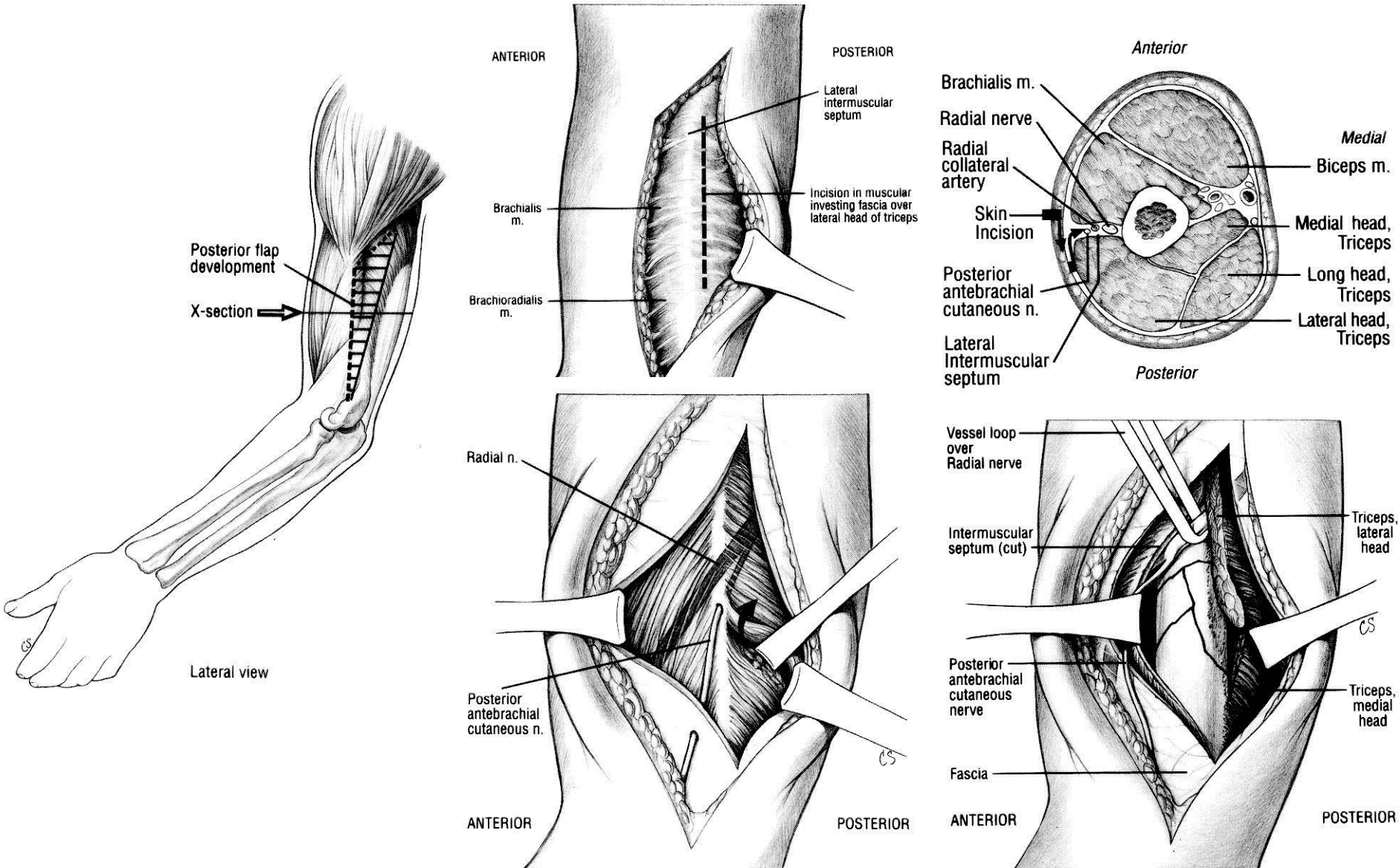

Posterior Approach

Potential problems with polytrauma
Biomechanically on tension side
Mid & Distal 1/3

Radial nerve visualization – good & bad

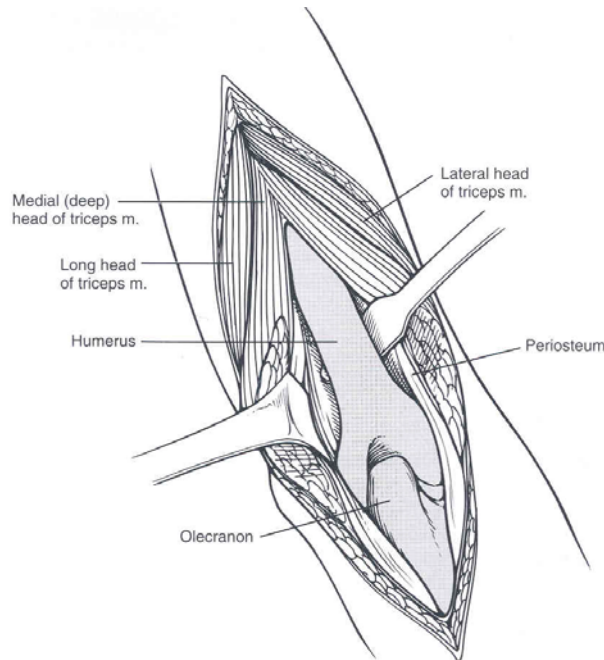

Alternative Operative Exposures of the Posterior Aspect of the Humeral Diaphysis. With Reference to the Radial Nerve*

MICHELLE GERWIN, ROBERT N. HOTCHKISS, ANDREW J. WEILAND

J Bone Joint Surg Am, 1996 Nov 01;78(11):1690-5

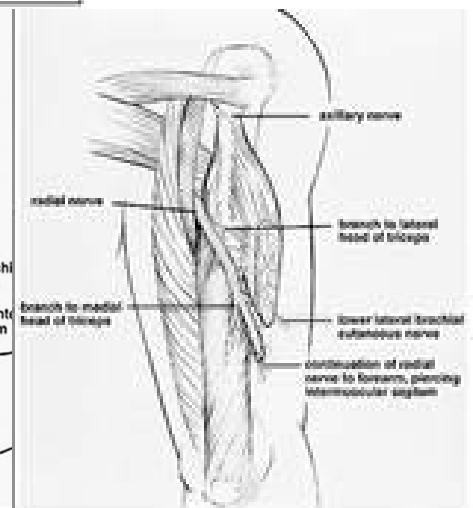
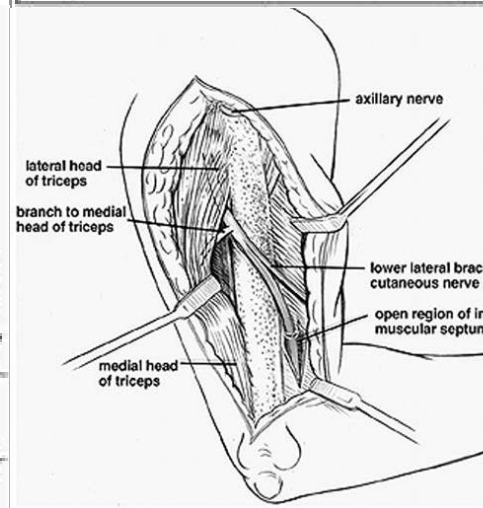
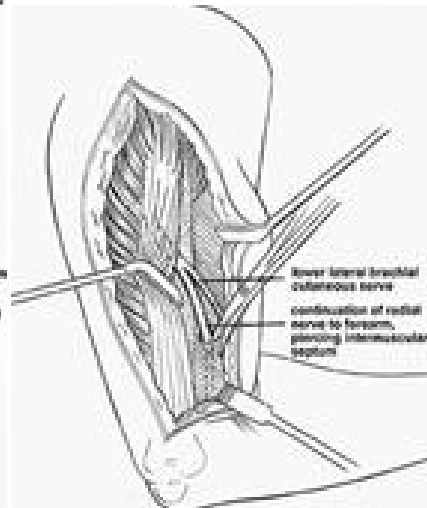
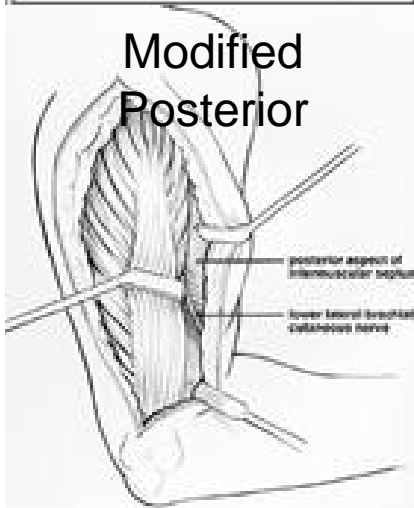
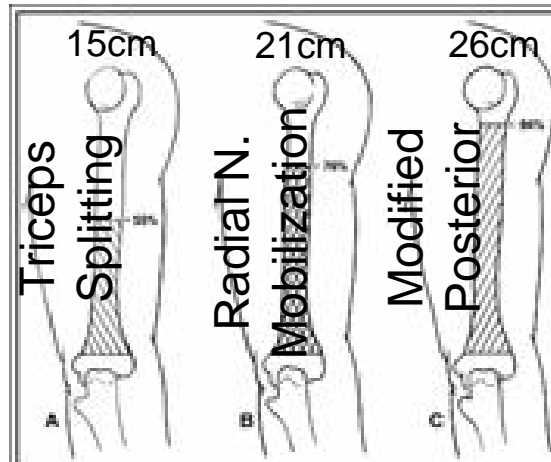
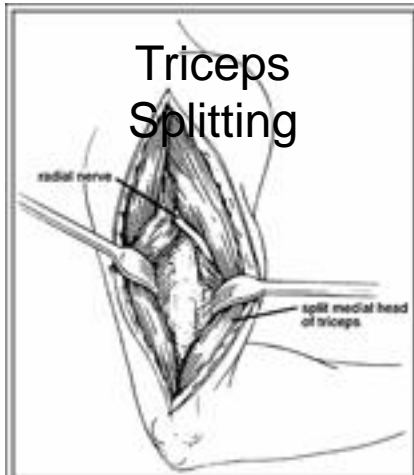

Implant & Nerve Injury

ORIF allows for exploration of nerve

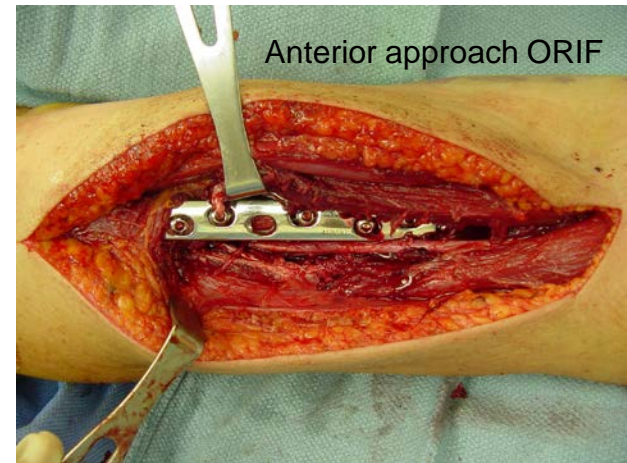

IMN requires an additional incision (esp. TBI)

- SSEP changes, 27% of pts, *Mills, JOT, 2000*



Approach & Exploration of Radial Nerve

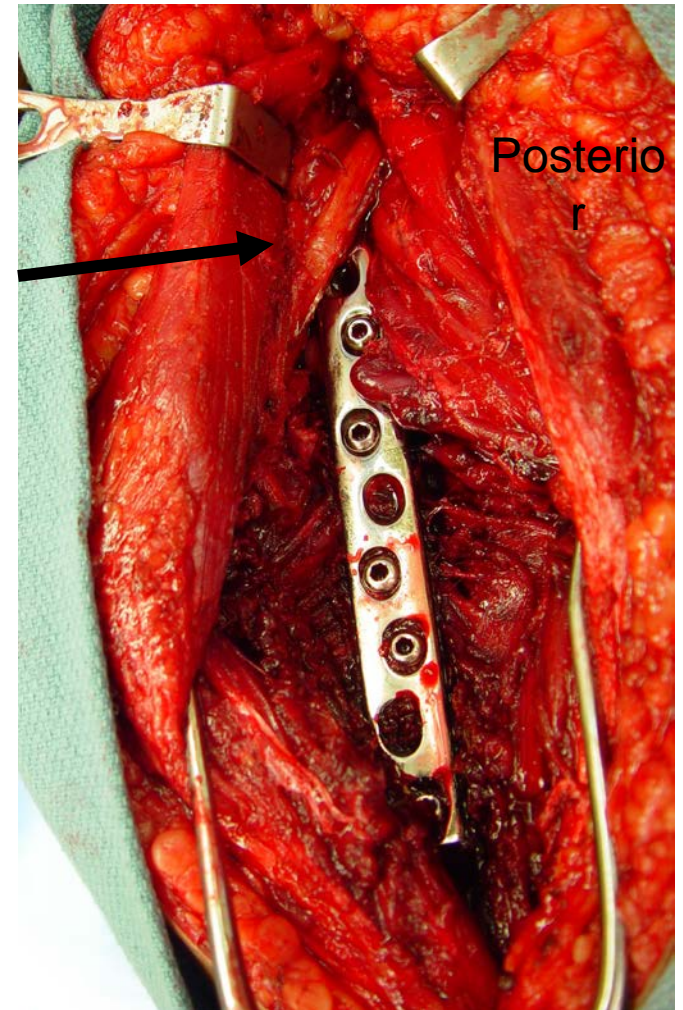
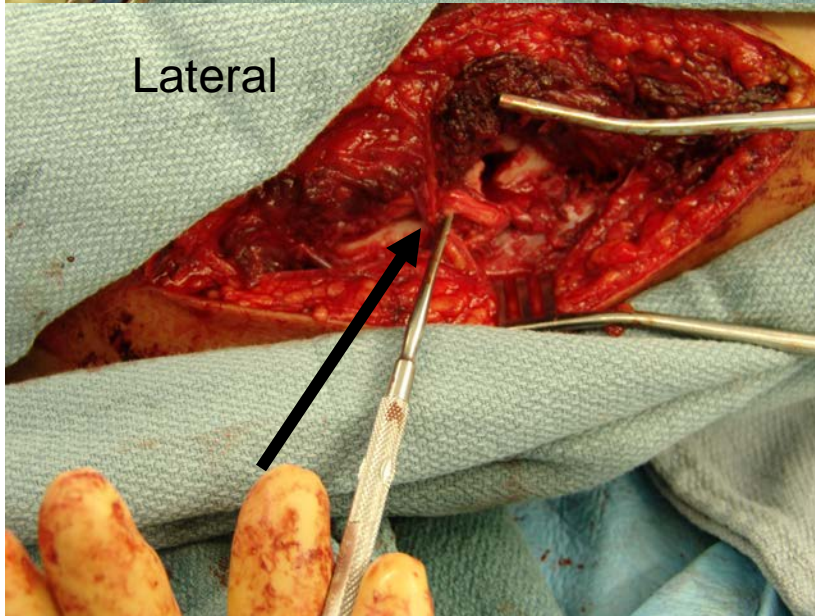
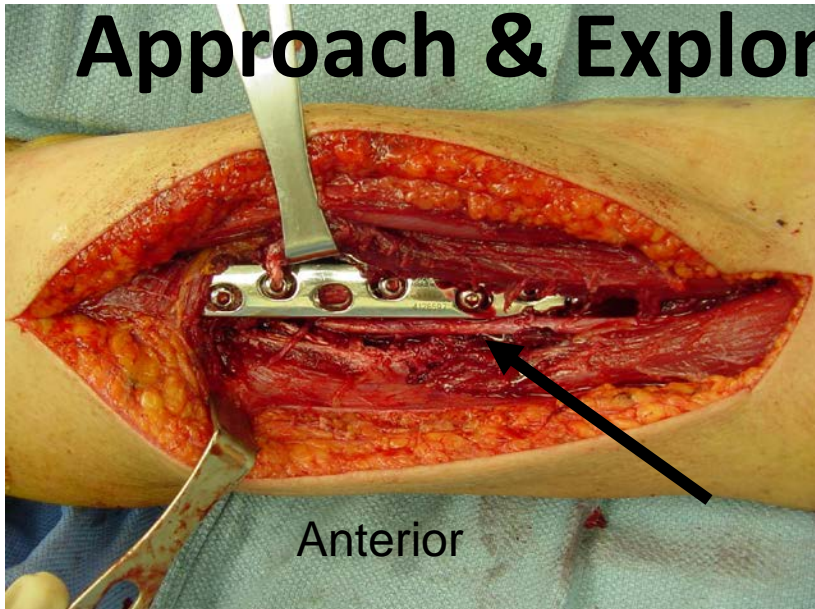

Extensile Lateral

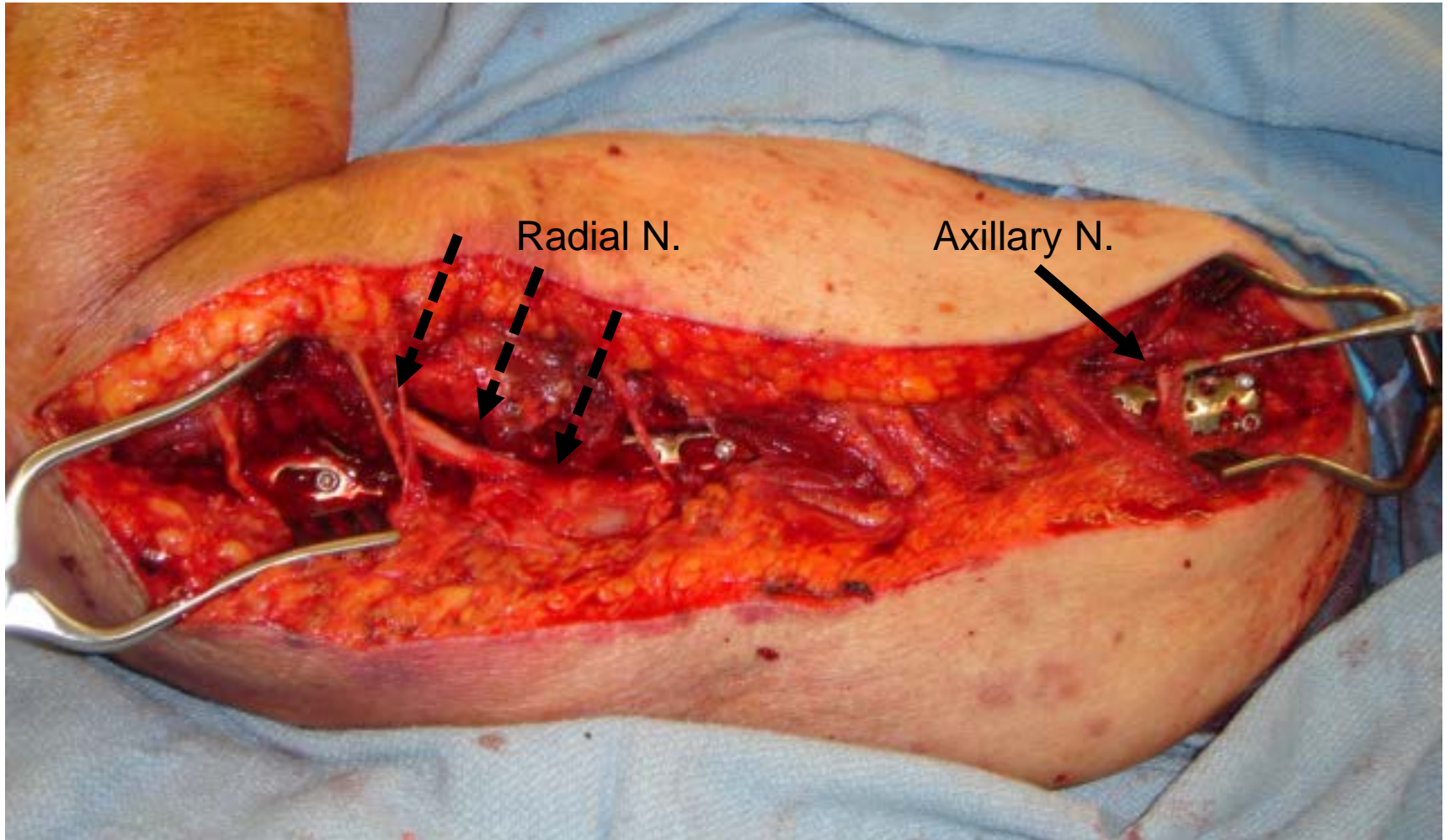

Plate Fixation

Interfragmentary screws – +/-

Plate Options – “fit to patient”

- 3.5 DCP

- **4.5 narrow**

- 4.5 broad

Double Plating

- Segmental bone loss

- Distal extension



Plate Fixation

Acute Fx – **6-8 cortices**

Nonunion – **8 cortices**

Modern Techniques

Longer plates, less screws

Hybrid/Locking plates

Bone quality

Plate Fixation

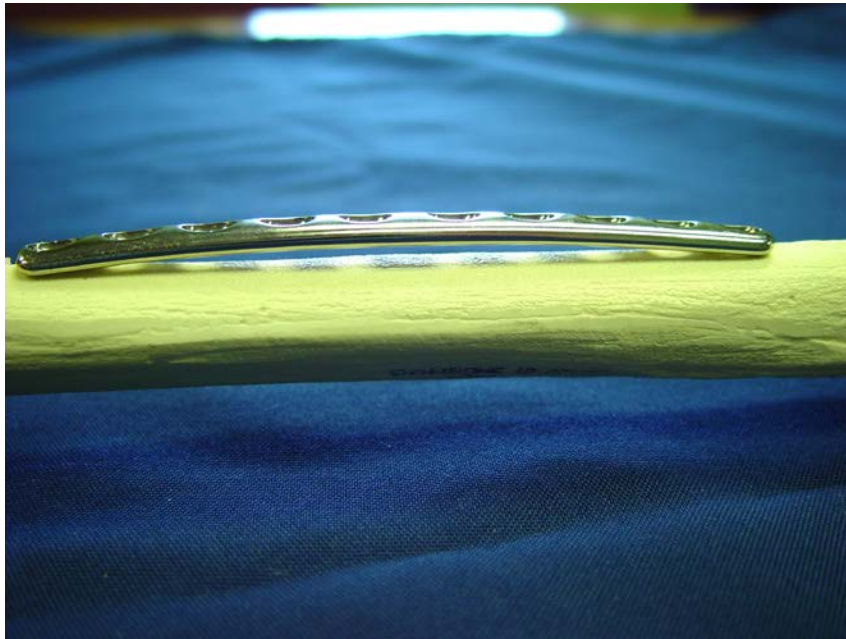
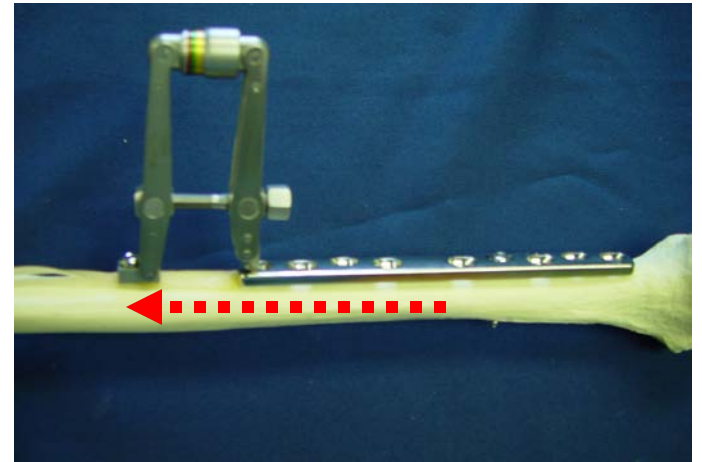

Pre Bend



Compression Plating

48 year old Male
High Energy Fall MVA
Type II Open



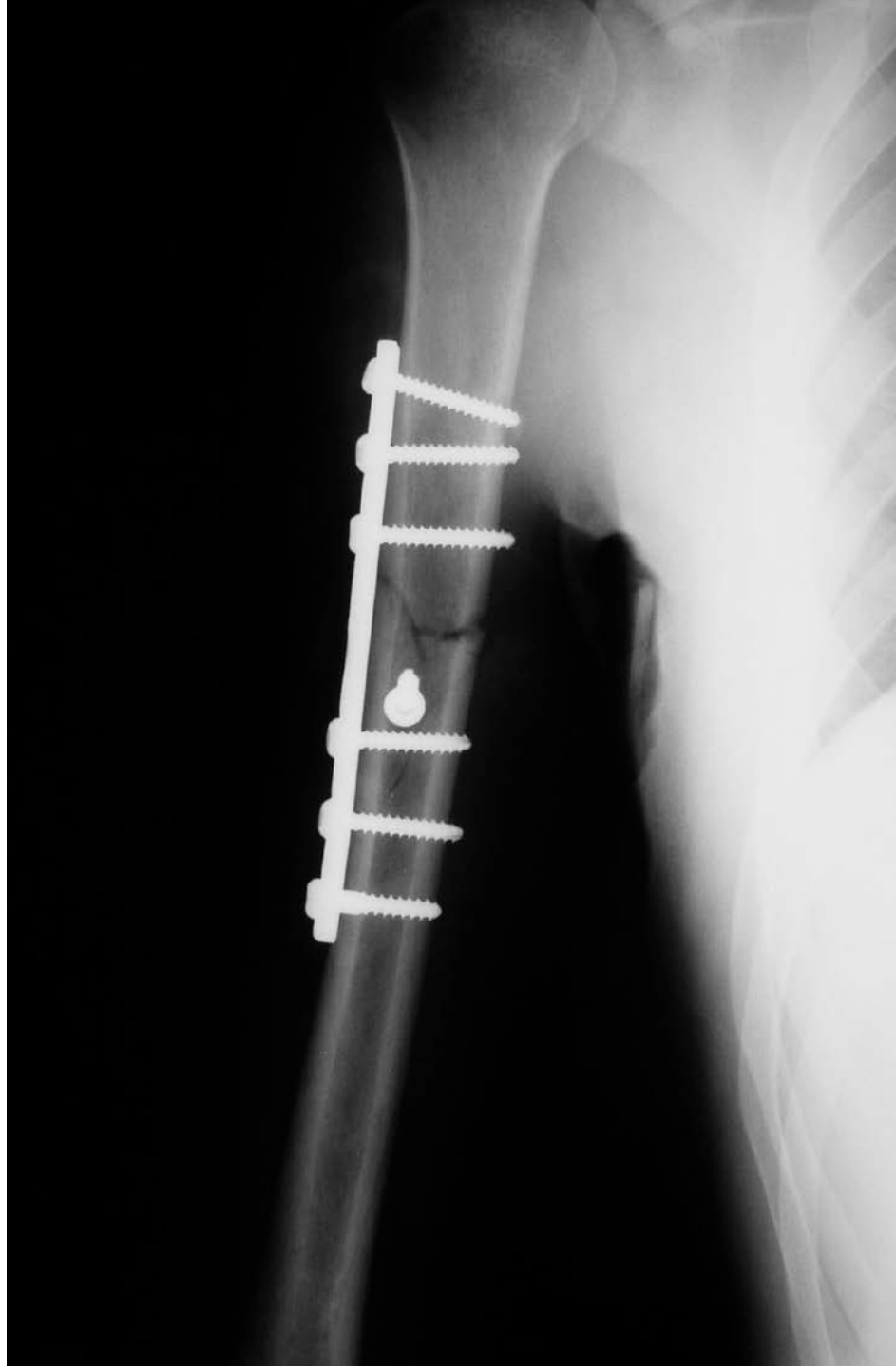
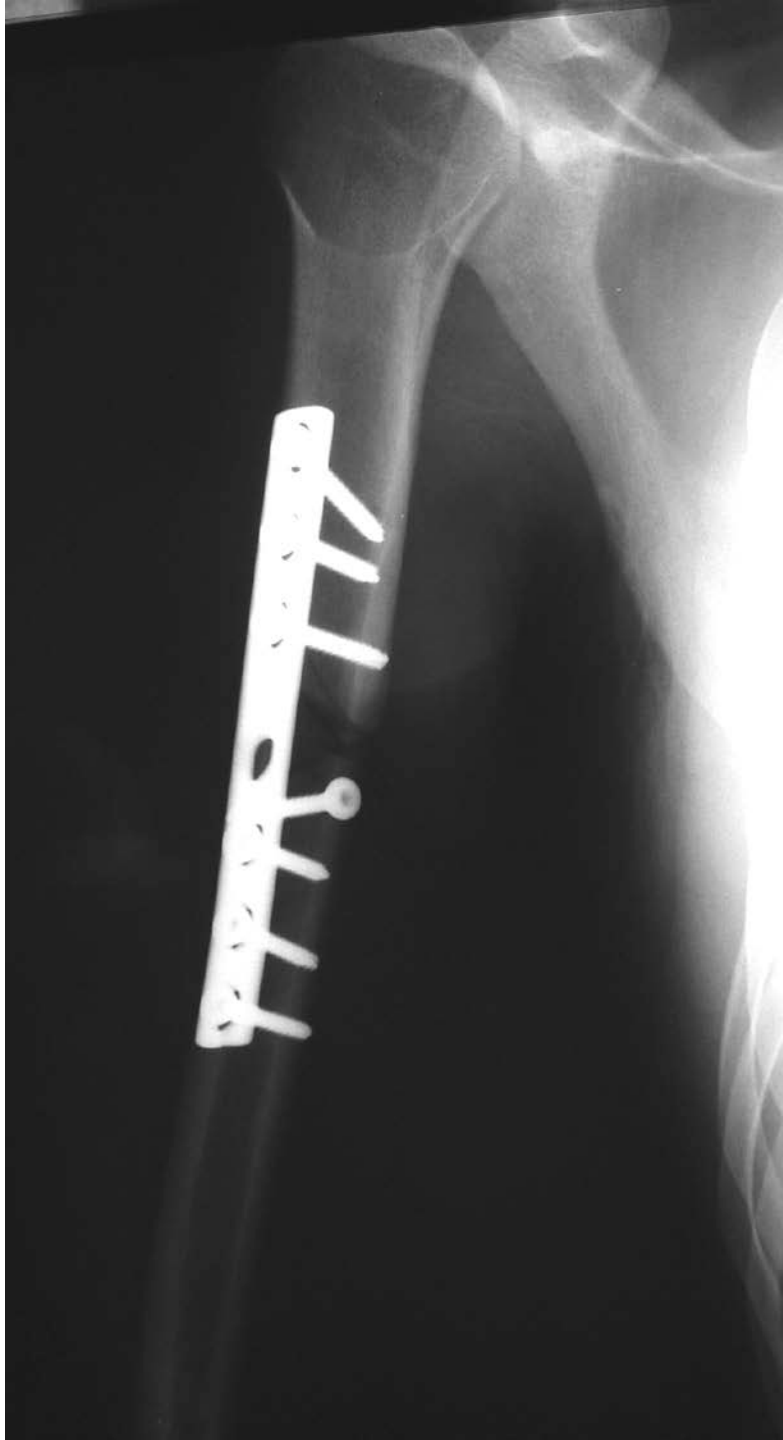



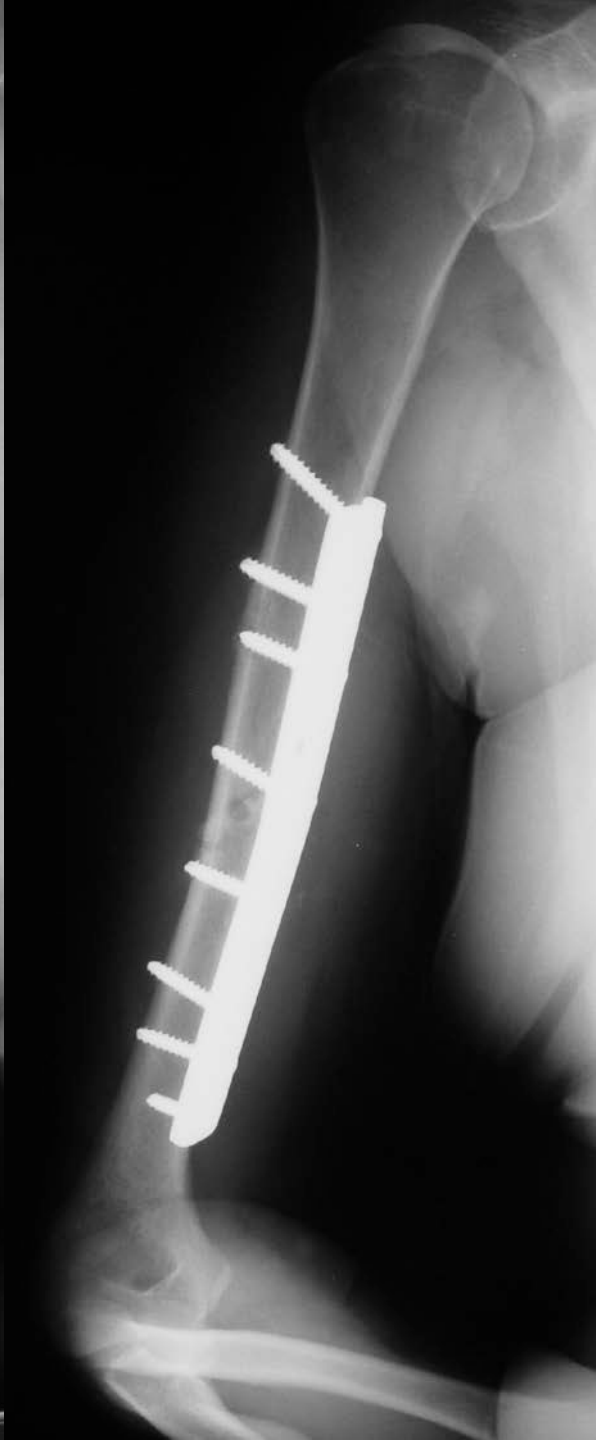
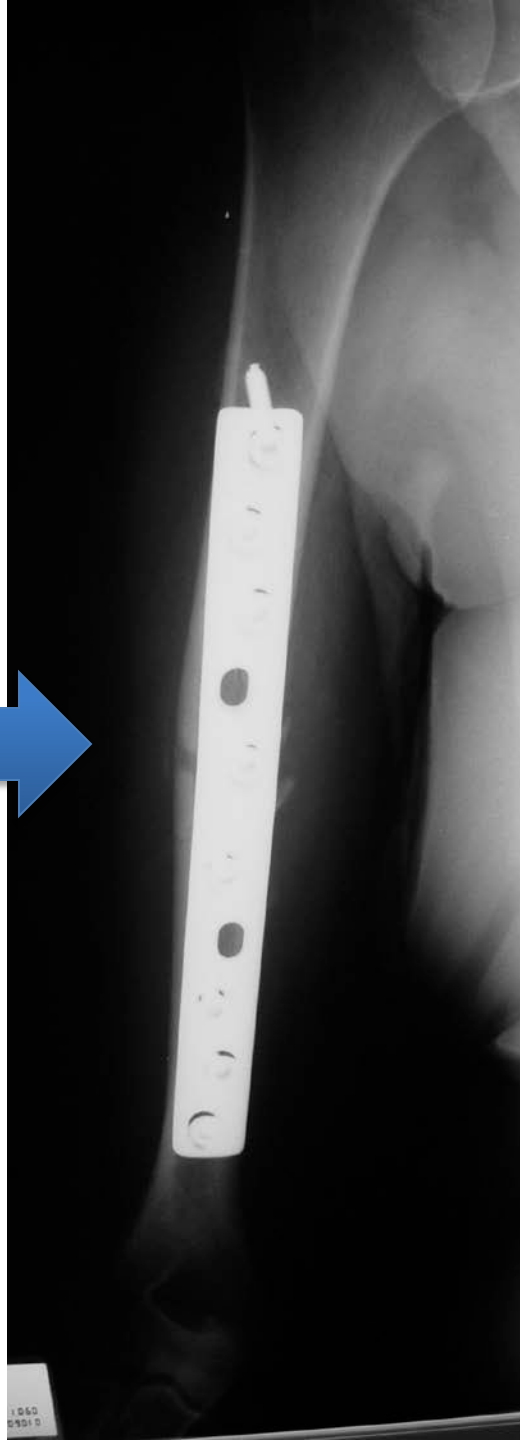

53 year old
Male
6'5" 500lbs
MVA

Coaptation Splint



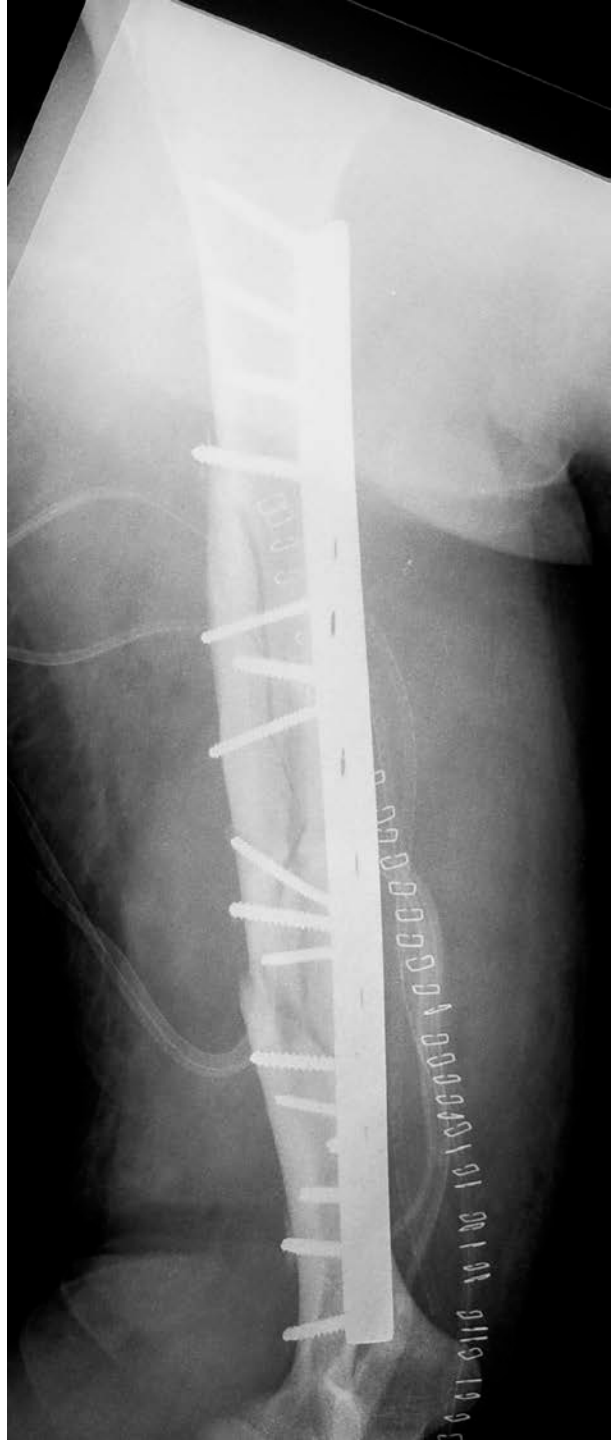
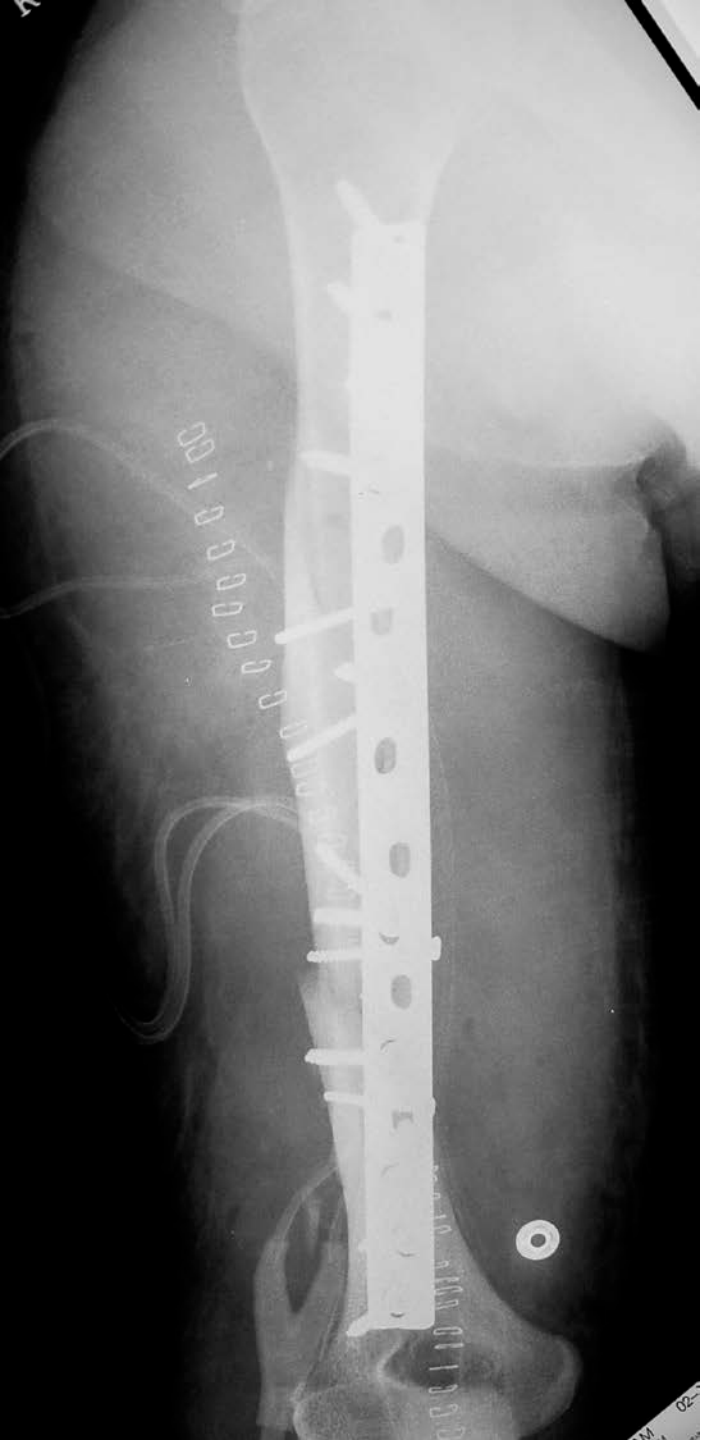

Comminuted Segmental



Anterior Approach

Reduce Fracture

Oblique Positioning
of Plate

Usually, proximal
medial and distal
lateral



Balanced Fixation



Final Fixation & Healing





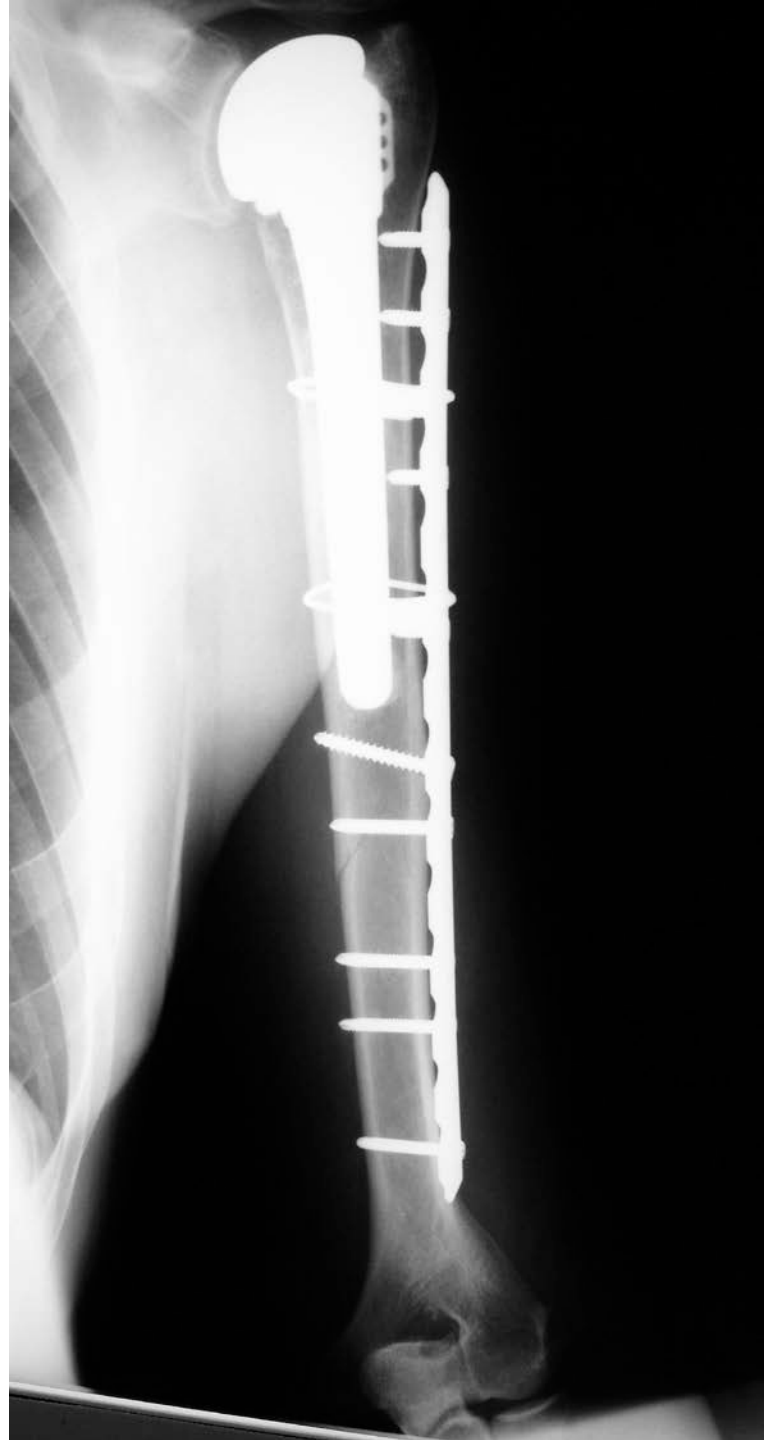

Morbid obesity

Anterior escape with
dysfunctional RC

OK with ADL

No prior Pain



R

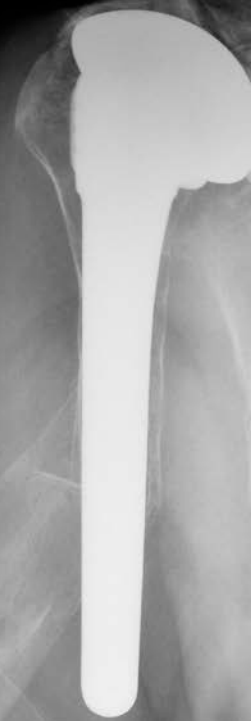

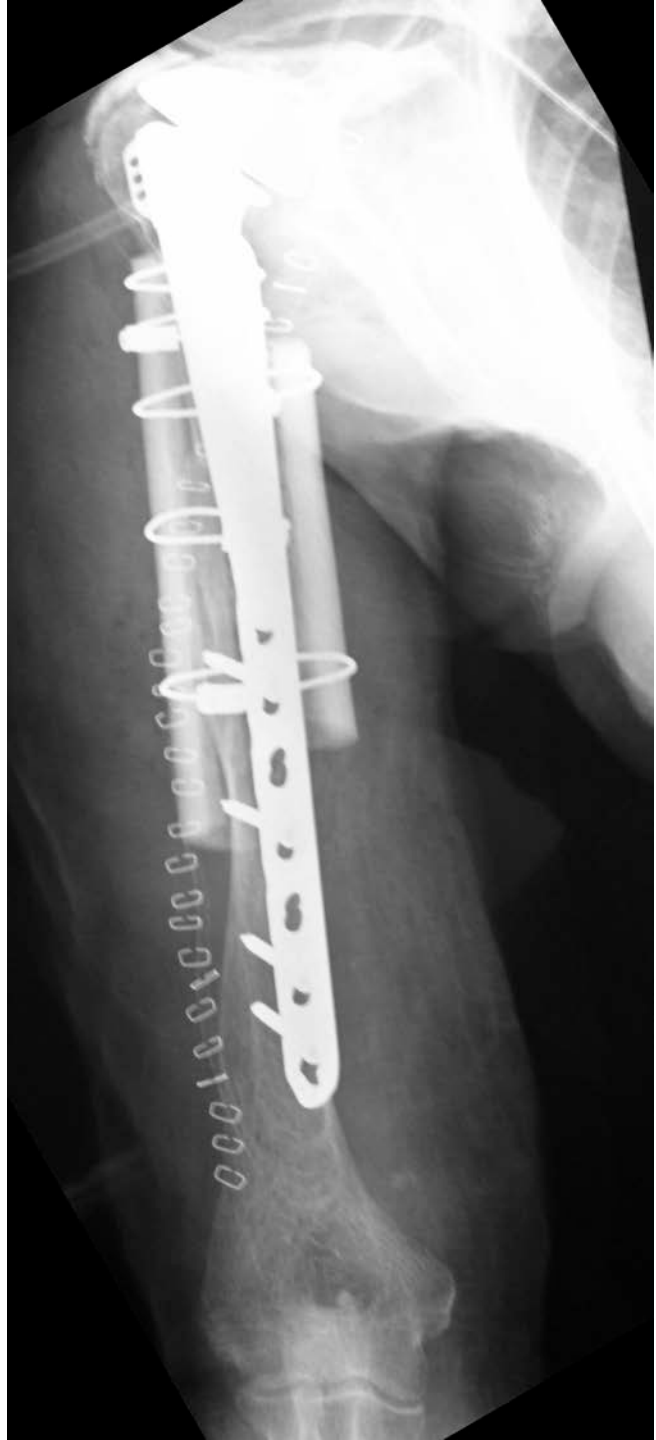

Worst Case Scenario Acromial Stress Fractures

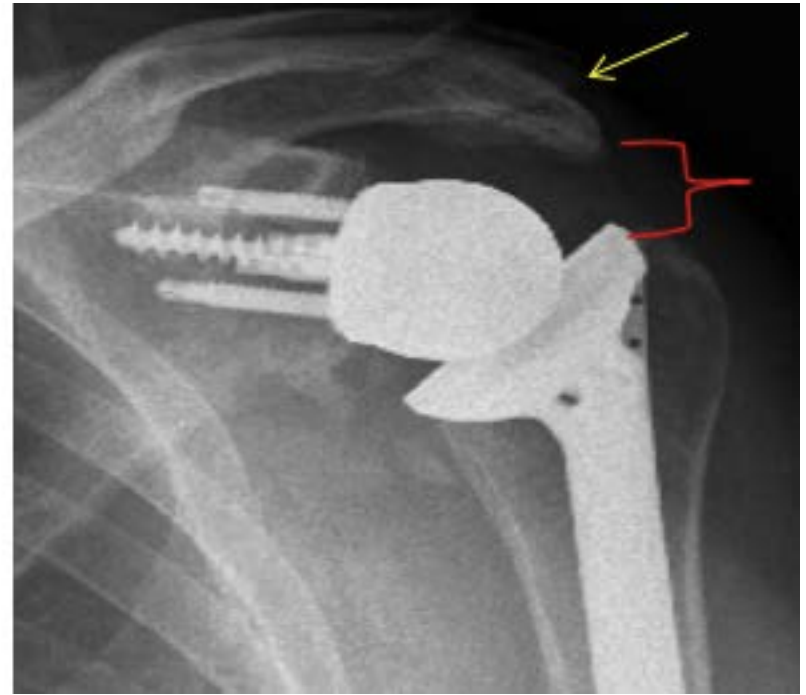
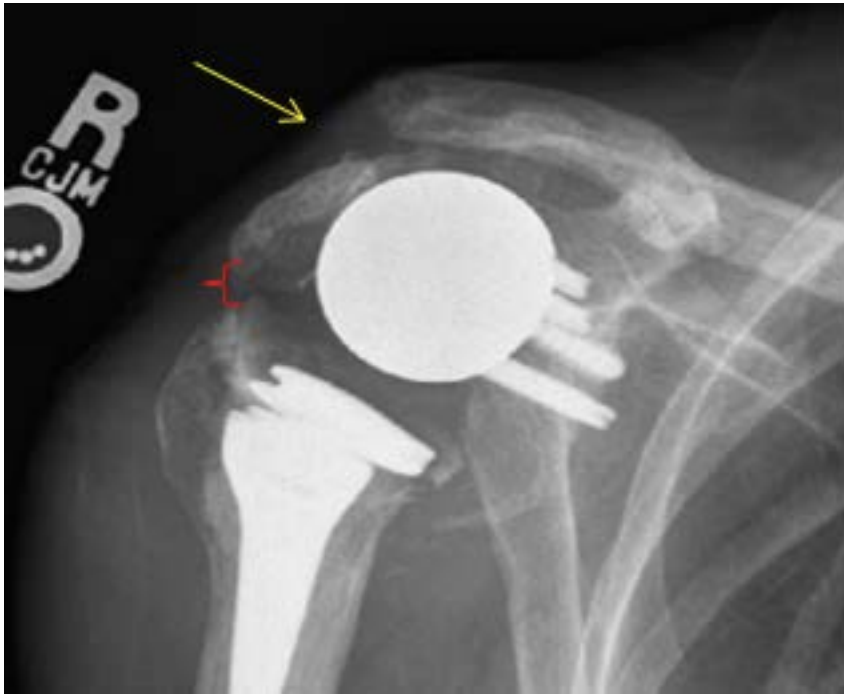

Levy Acromial Classification

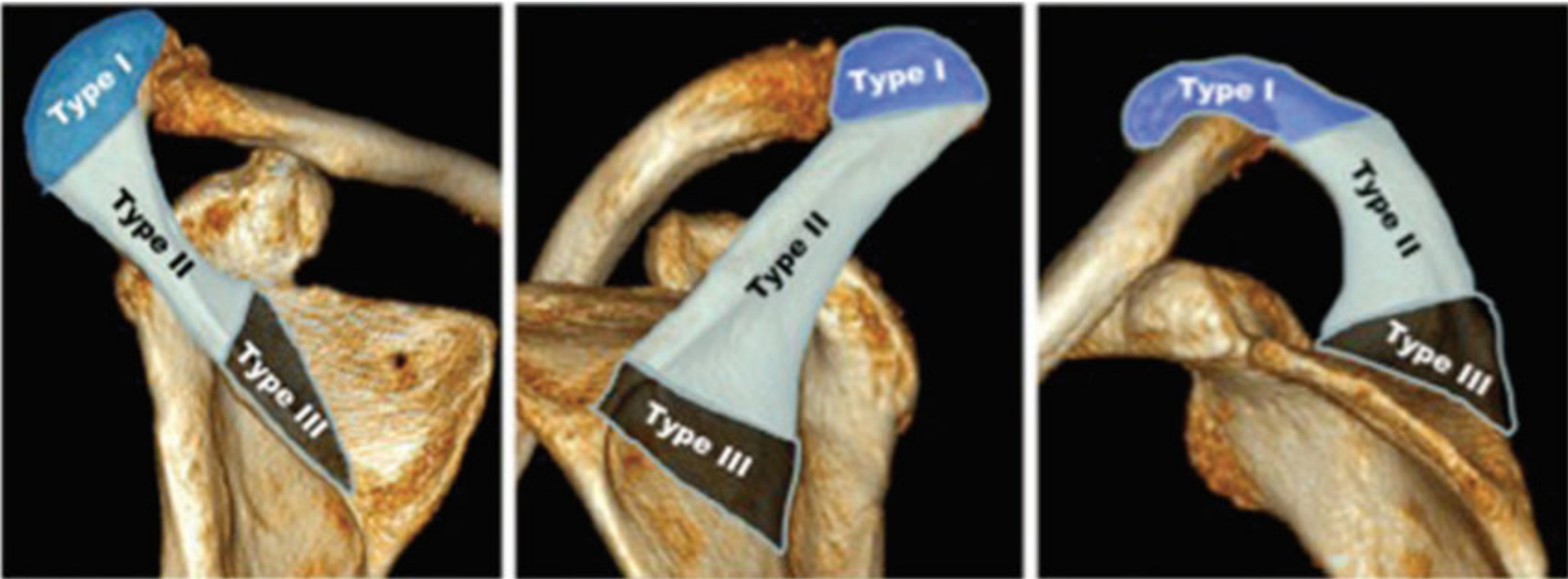

Acromial Fracture Treatment

Tensional Mini Fragment Fixation

Smaller/More Screws

Don't Fracture the Fracture More (comminution) with larger screws

Unload Shoulder 8-12 weeks

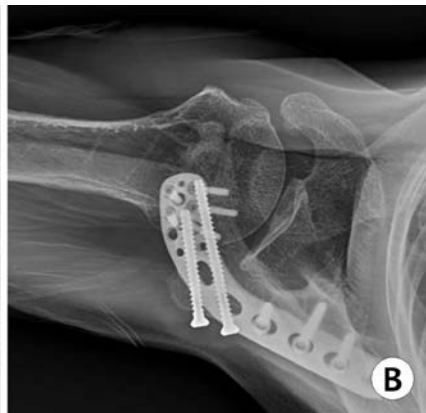
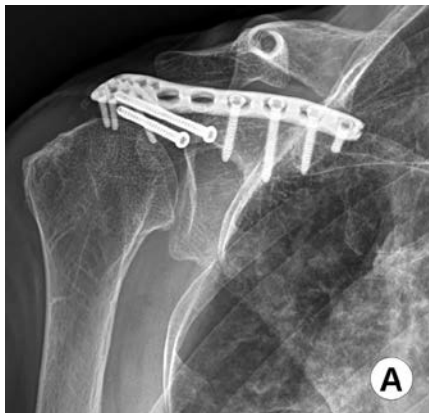
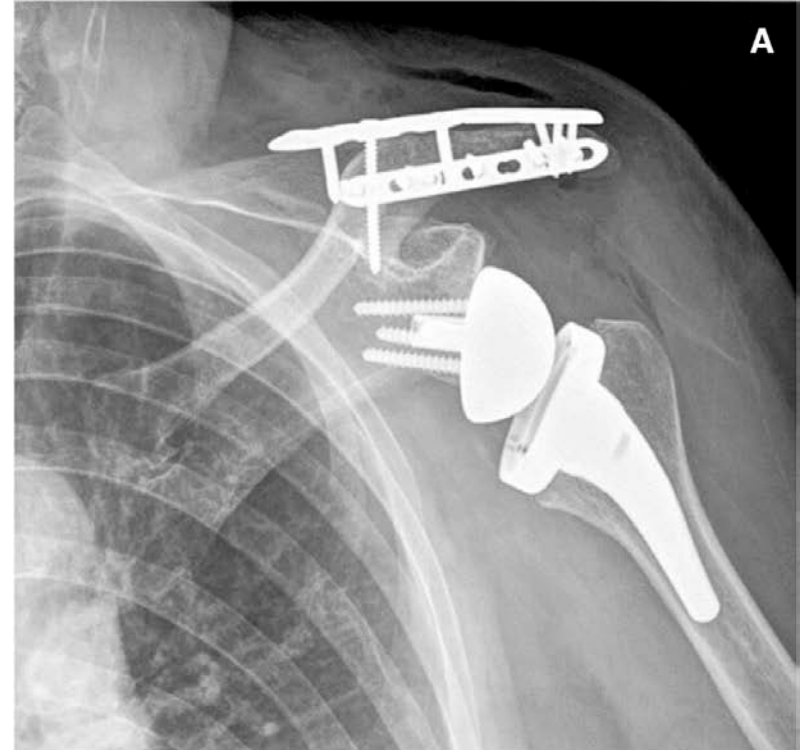

G

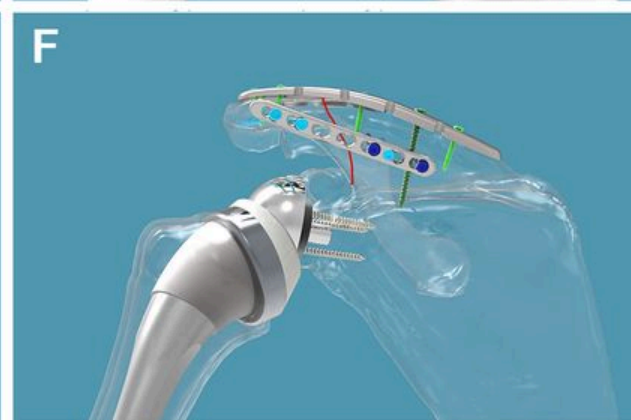
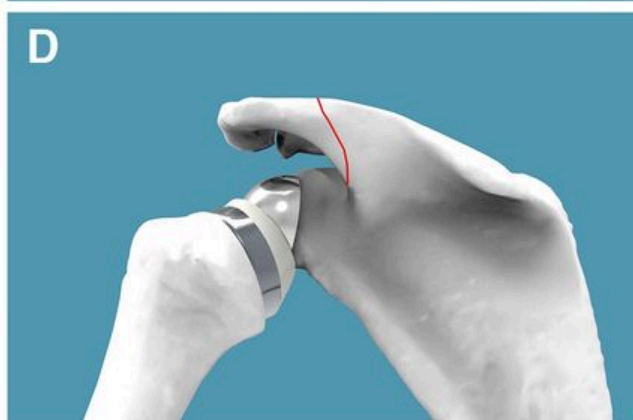
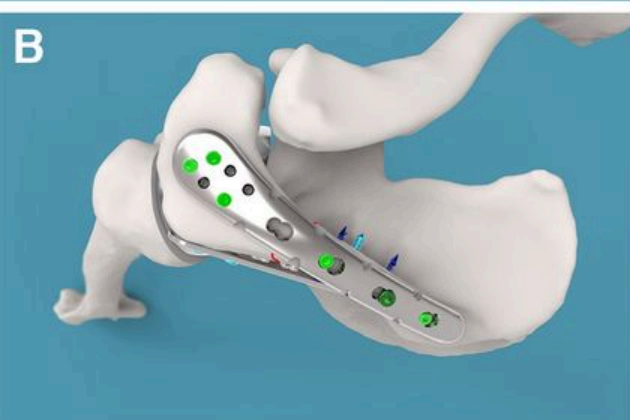
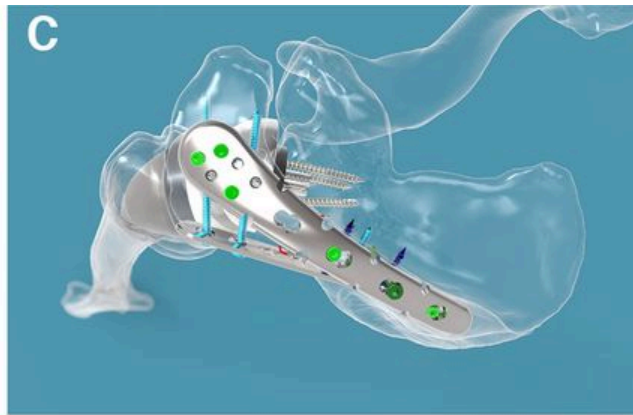
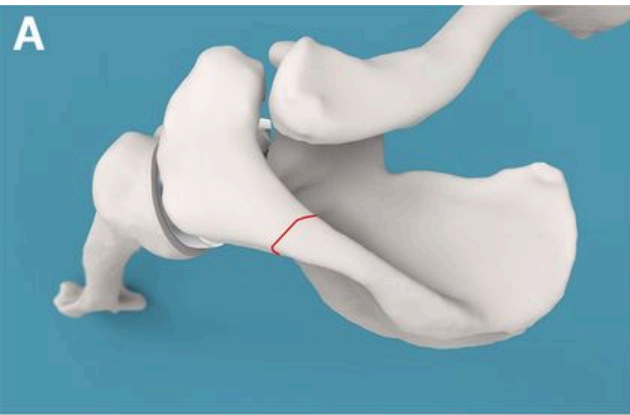

Acromial Tip Type 1

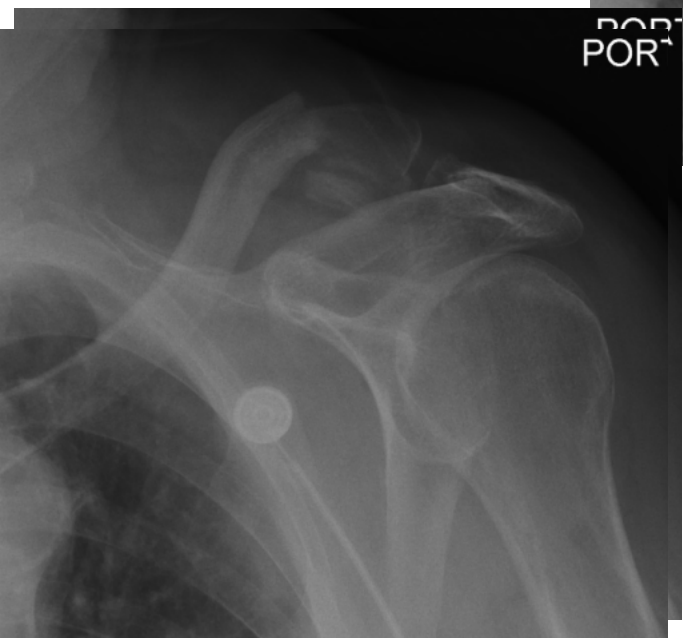
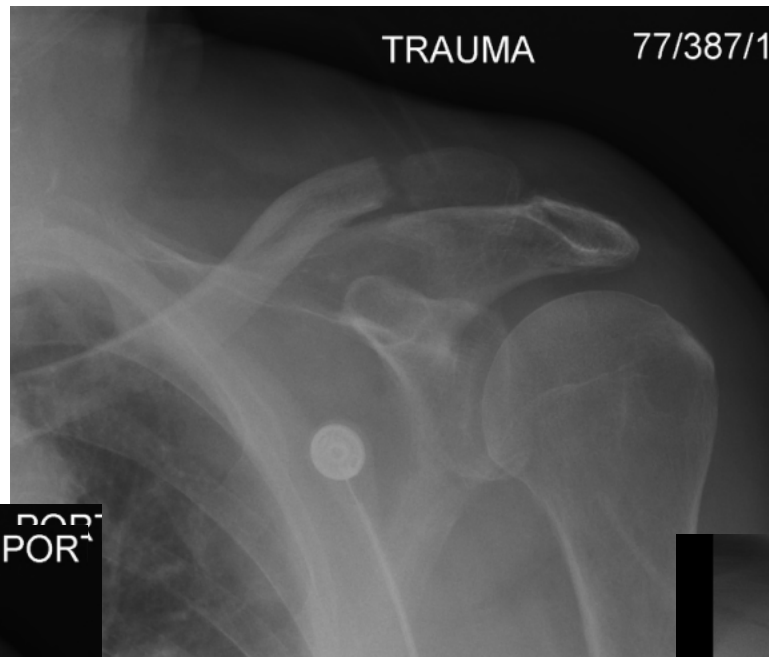



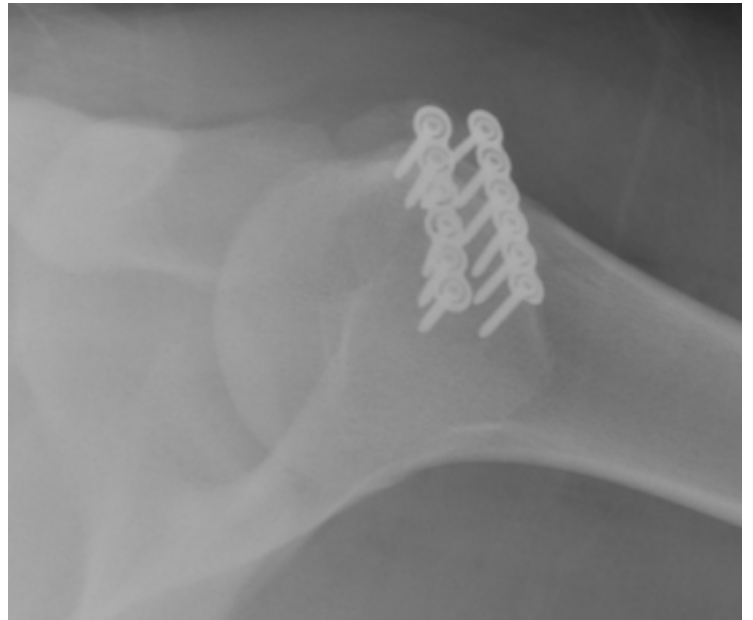
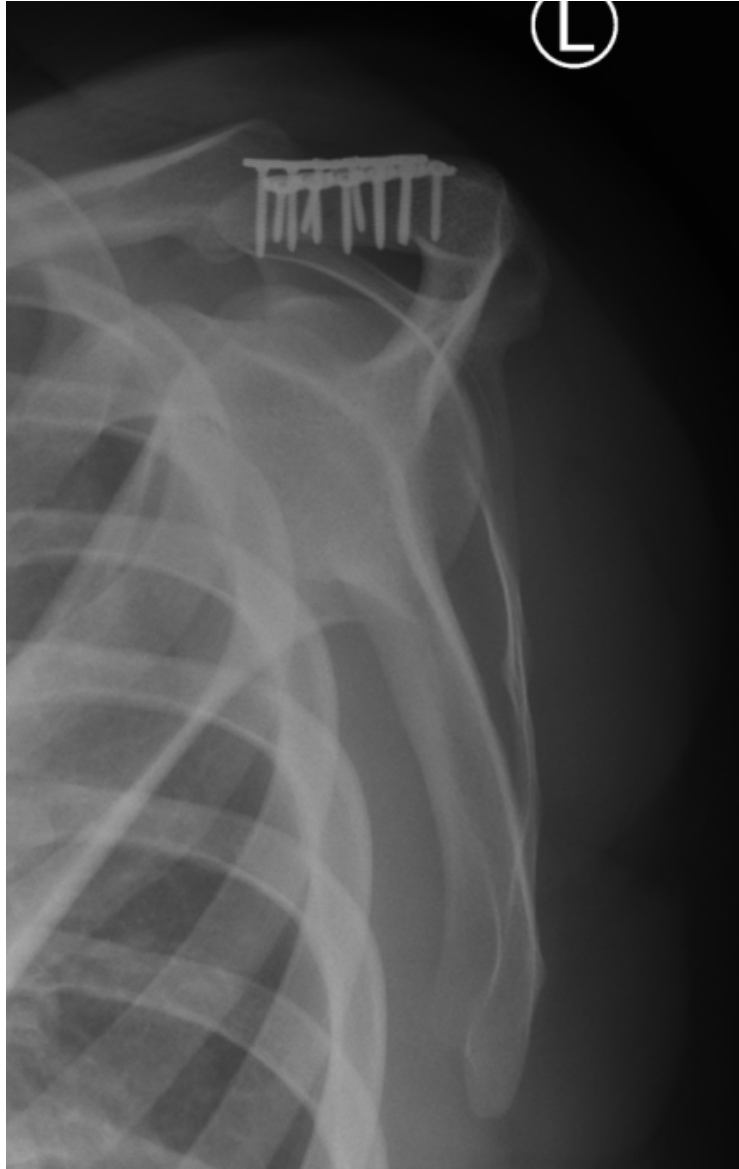

Thank You



**Dignity Health
Medical Group**



Creighton
UNIVERSITY
HEALTH SCIENCES
PHOENIX